

- LEGEND:**
- CYCLETRACK
 - CYCLE LANE
 - FOOTPATH
 - CARRIAGEWAY
 - BUS LANE
 - GRASS AREA / VERGE
 - EXISTING KERB

Drawing shows the arrangement at Merrion Gates and the approach. The right turn to Merrion Gates has been removed. There are two lanes coming from Merrion Gates, a new right turn towards the city and a left turn southbound. The slip lane for vehicles becomes the two way cycle lane. The outbound bus stop is moved to the island at the slip lane. A new pedestrian crossing across the cycle lane will facilitate access to the bus stop. There is a new pedestrian crossing proposed across the Merrion gates. Outbound there will be the two way cycle lane, a bus lane and a general traffic lane. Inbound there is a traffic lane, bus lane and city bound cycle lane.

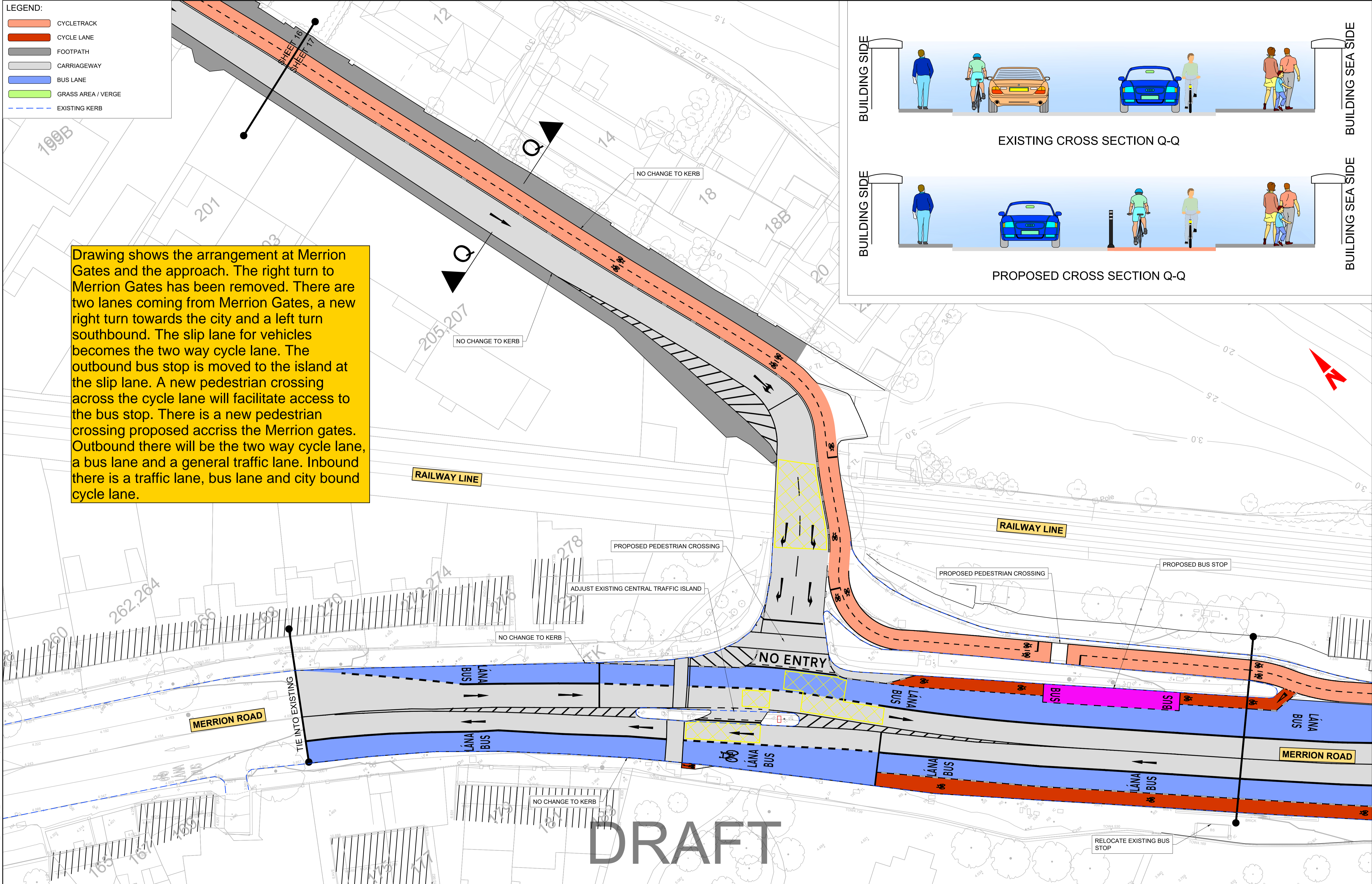
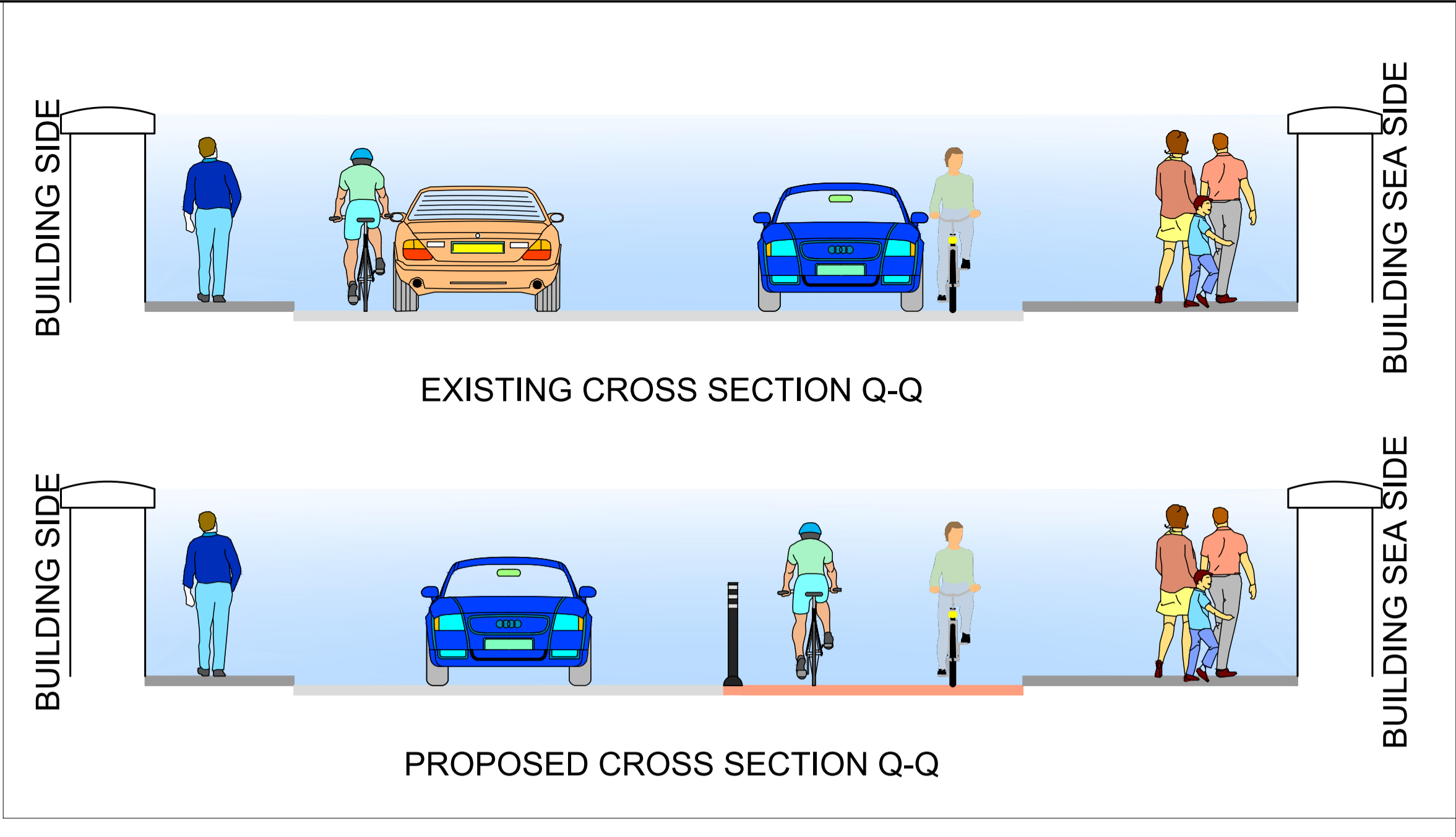

Disclaimer
 a. This drawing is to be used for the design element identified in the titlebox. Other information shown is to be considered indicative only. The drawing is to be read in conjunction with all other relevant design drawings.
 b. O.S. data used for plans are printed under © Ordnance Survey Ireland Government of Ireland. All rights reserved. Licence Number EN 0082120 National Transport Authority. All elevations are in metres and relate to OSI Geoid Model (OSGM15) Malin Head. All Co-ordinates are in Irish Transverse Mercator Grid (ITM) as defined by OSI active local GPS station.
 c. Information concerning the position of apparatus shown on this drawing is based on drawings supplied by the utility owners and/or the utility works contractor, whilst every care has been

taken in the preparation of this drawing, positions should be taken as approximate and are intended for general guidance only and no representation is made by the NTA as to the accuracy, completeness, sufficiency or otherwise of this drawing and the position of the apparatus. The information contained herein does not purport to be comprehensive or final as the apparatus is subject to being altered and/or superceded. Recipients should not rely on this information. Any liabilities are hereby expressly disclaimed.
 d. The information contained herein has been provided by the NTA but does not purport to be comprehensive or final. Recipients should not rely on the information. Neither the NTA nor any of its directors, officers, employees, agents, stakeholders or advisers, make any representation or

warranty as to, or accept any liability or responsibility in relation to, the adequacy, accuracy, reasonableness or completeness of the information provided as part of this document or any matter on which the information is based (including but not limited to loss or damage arising as a result of reliance by recipients on the information or any part of it. Any liabilities are hereby expressly disclaimed.



Rev	Date	Dm	Ch'kd	App'd	Amendment
J01	06.10.20	JG	CF	-	FOR INFORMATION
					FOR INFORMATION

Client			
Date	Drawn	Checked	Approved
AUG 2020	JG	MA	MA
Scale	@ A1	Project Code	Contract Code
1:250		-	-
1:500	@ A3		

Project Title		STRAND ROAD TRIAL TWO-WAY CYCLE TRACK	
Drawing Title		MERRION ROAD / ROCK ROAD GENERAL ARRANGEMENT	
Drawing File Number	Sheet Number	Status	Rev
DCC20009-NTA-GEO_HV-00_XX_00-DR-KK-0103	01 of 05	S3	J02

DO NOT SCALE USE FIGURED DIMENSIONS ONLY

K:\DCC\20009\01_WF\DR\DC20009-NTA-GEO_HV-00_XX_00-DR-KK-0103.dwg

LEGEND:

	CYCLETRACK
	CYCLE LANE
	FOOTPATH
	CARRIAGEWAY
	BUS LANE
	GRASS AREA / VERGE
	EXISTING KERB

Drawing shows from after Merrion Gates to before Elm Park. Outbound there will be the two way cycle lane, a bus lane and a general traffic lane. Inbound there is a traffic lane, bus lane and city bound cycle lane. There is no change to existing kerbs or footpaths.

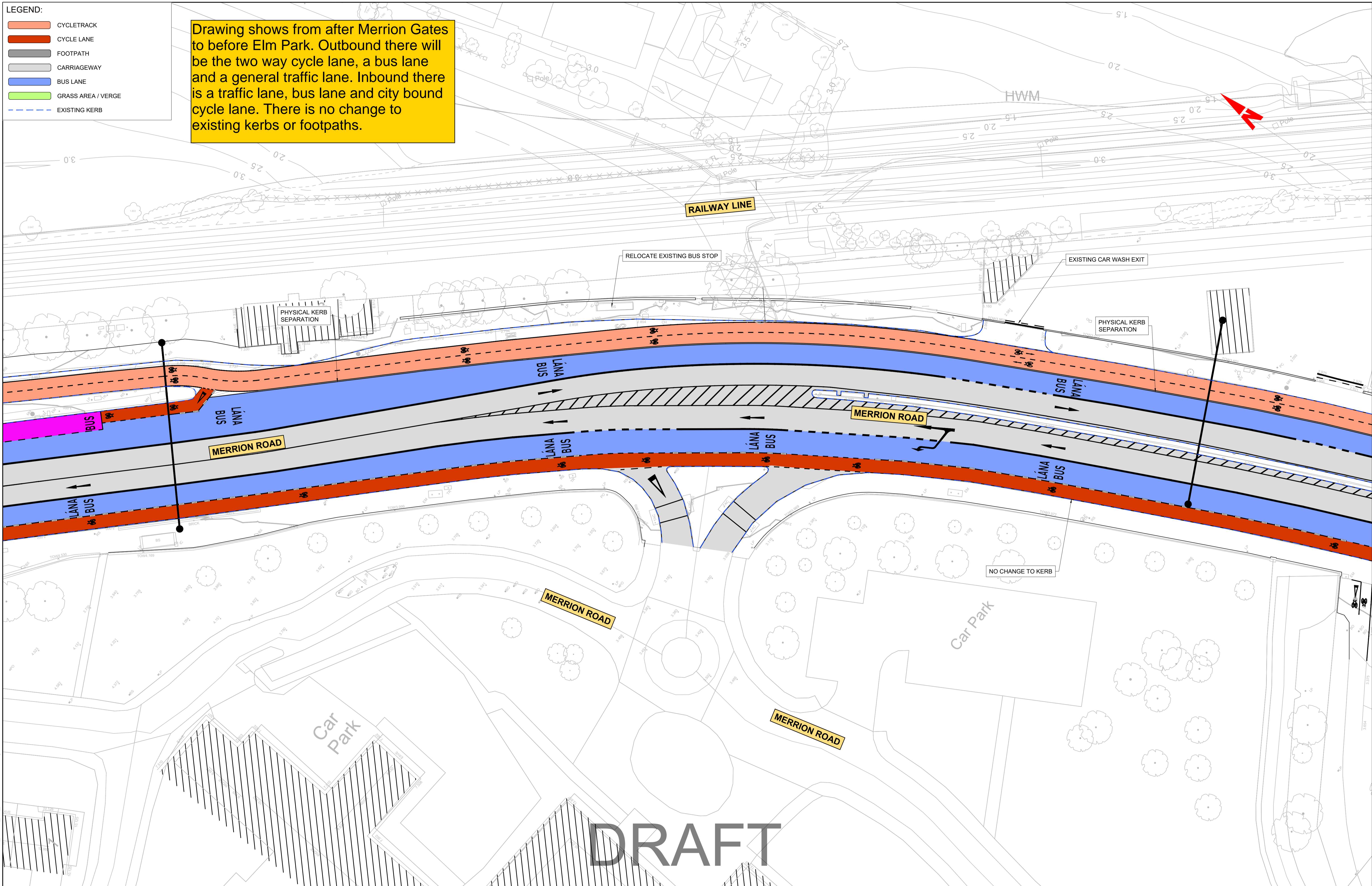

DRAFT

Disclaimer
 a. This drawing is to be used for the design element identified in the titlebox. Other information shown is to be considered indicative only. The drawing is to be read in conjunction with all other relevant design drawings.
 b. O.S. data used for plans are printed under © Ordnance Survey Ireland Government of Ireland. All rights reserved. Licence Number EN 0082120 National Transport Authority. All elevations are in metres and relate to OSI Geoid Model (OSGM15) Malin Head. All Co-ordinates are in Irish Transverse Mercator Grid (ITM) as defined by OSI active local GPS station.
 c. Information concerning the position of apparatus shown on this drawing is based on drawings supplied by the utility owners and/or the utility works contractor, whilst every care has been

taken in the preparation of this drawing, positions should be taken as approximate and are intended for general guidance only and no representation is made by the NTA as to the accuracy, completeness, sufficiency or otherwise of this drawing and the position of the apparatus. The information contained herein does not purport to be comprehensive or final as the apparatus is subject to being altered and/or superseded. Recipients should not rely on this information. Any liabilities are hereby expressly disclaimed.
 d. The information contained herein has been provided by the NTA but does not purport to be comprehensive or final. Recipients should not rely on the information. Neither the NTA nor any of its directors, officers, employees, agents, stakeholders or advisers, make any representation or

warranty as to, or accept any liability or responsibility in relation to, the adequacy, accuracy, reasonableness or completeness of the information provided as part of this document or any matter on which the information is based (including but not limited to loss or damage arising as a result of reliance by recipients on the information or any part of it. Any liabilities are hereby expressly disclaimed.



Client	FOR INFORMATION			
Date	JG	CF		
Scale	1:250 @ A1	1:500 @ A3		
Project Code				
Contract Code				
Amendment				

Date	AUG 2020
Drawn	JG
Checked	MA
Approved	MA
Project Code	
Contract Code	
Data Producer QMS Code	

Project Title	STRAND ROAD TRIAL TWO-WAY CYCLE TRACK						
Drawing Title	MERRION ROAD / ROCK ROAD GENERAL ARRANGEMENT						
Drawing File Number	DCC20009-NTA-GEO_HV-00_XX_00-DR-KK-0103	Sheet Number	02 of 05	Status	S3	Rev	J01

DO NOT SCALE USE FIGURED DIMENSIONS ONLY

K:\DCC\20009\01_WF\DR\002\0009-NTA-GEO_HV-00_XX_00-DR-KK-0103.dwg

LEGEND:

	CYCLETRACK
	CYCLE LANE
	FOOTPATH
	CARRIAGEWAY
	BUS LANE
	GRASS AREA / VERGE
	EXISTING KERB

Drawing shows the approach to Elm Park. From the city side there is two way cycle lane, a bus lane and a general traffic lane. The general traffic lane is for both straight ahead and right turn into Elm Park. On the approach to Elm Park from the south side there is one traffic lane with the bus lane towards the city starting at Elm park. There is no change to existing kerbs or footpaths.

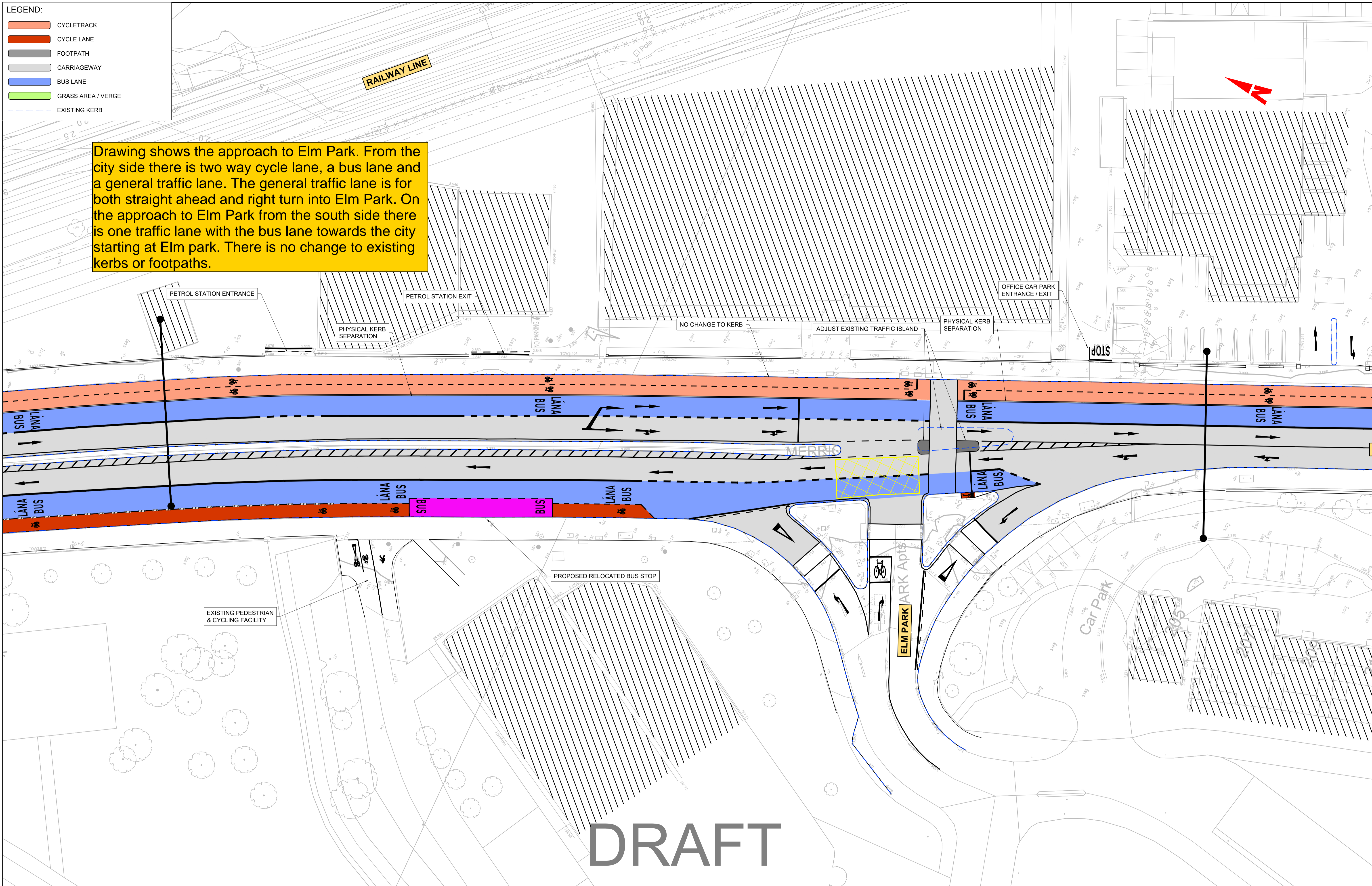

DRAFT

Disclaimer
 a. This drawing is to be used for the design element identified in the titlebox. Other information shown is to be considered indicative only. The drawing is to be read in conjunction with all other relevant design drawings.
 b. O.S. data used for plans are printed under © Ordnance Survey Ireland Government of Ireland. All rights reserved. Licence Number EN 0082120 National Transport Authority. All elevations are in metres and relate to OSI Geoid Model (OSGM15) Malin Head. All Co-ordinates are in Irish Transverse Mercator Grid (ITM) as defined by OSI active local GPS station.
 c. Information concerning the position of apparatus shown on this drawing is based on drawings supplied by the utility owners and/or the utility works contractor, whilst every care has been

taken in the preparation of this drawing, positions should be taken as approximate and are intended for general guidance only and no representation is made by the NTA as to the accuracy, completeness, sufficiency or otherwise of this drawing and the position of the apparatus. The information contained herein does not purport to be comprehensive or final as the apparatus is subject to being altered and/or superceded. Recipients should not rely on this information. Any liabilities are hereby expressly disclaimed.
 d. The information contained herein has been provided by the NTA but does not purport to be comprehensive or final. Recipients should not rely on the information. Neither the NTA nor any of its directors, officers, employees, agents, stakeholders or advisers, make any representation or

warranty as to, or accept any liability or responsibility in relation to, the adequacy, accuracy, reasonableness or completeness of the information provided as part of this document or any matter on which the information is based (including but not limited to loss or damage arising as a result of reliance by recipients on the information or any part of it. Any liabilities are hereby expressly disclaimed.



J01	06.10.20	JG	CF	-	FOR INFORMATION
Rev	Date	Dm	Ch'kd	App'd	Amendment

Client			
Comhairle Cathrach Bhaile Átha Cliath Dublin City Council			
Date	Drawn	Checked	Approved
AUG 2020	JG	MA	MA
Scale	Project Code	Contract Code	Data Producer QMS Code
1:250 @ A1 1:500 @ A3	-	-	-

Project Title		STRAND ROAD TRIAL TWO-WAY CYCLE TRACK	
Drawing Title		MERRION ROAD / ROCK ROAD GENERAL ARRANGEMENT	
Drawing File Number	Sheet Number	Status	Rev
DCC20009-NTA-GEO_HV-00_XX_00-DR-KK-0103	03 of 05	S3	J01

DO NOT SCALE USE FIGURED DIMENSIONS ONLY

K:\DCC\20009\01_WIP\DR\DCC20009-NTA-GEO_HV-00_XX_00-DR-KK-0103.dwg

- LEGEND:**
- CYCLETRACK
 - CYCLE LANE
 - FOOTPATH
 - CARRIAGEWAY
 - BUS LANE
 - GRASS AREA / VERGE
 - EXISTING KERB

Drawing shows from Elm Park to Bellevue Avenue. Outbound there is a two way cycle lane, a bus lane and a general traffic lane. It is proposed to remove the outbound bus stop 425 at Bellevue avenue. Inbound there is one general traffic lane. There is no change to existing kerbs or footpaths.

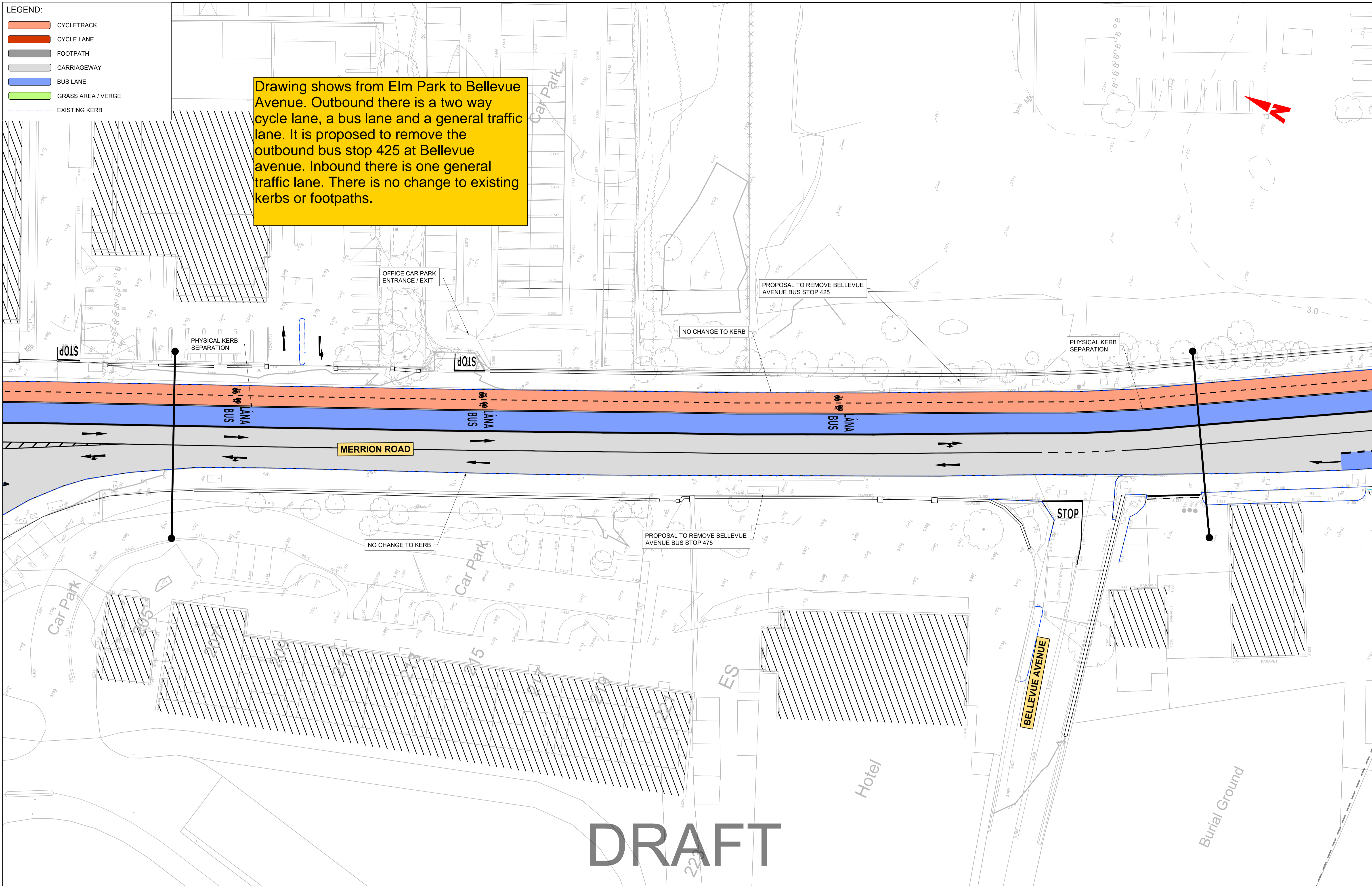

DRAFT

Disclaimer
 a. This drawing is to be used for the design element identified in the titlebox. Other information shown is to be considered indicative only. The drawing is to be read in conjunction with all other relevant design drawings.
 b. O.S. data used for plans are printed under © Ordnance Survey Ireland Government of Ireland. All rights reserved. Licence Number EN 0082120 National Transport Authority. All elevations are in metres and relate to OSI Geoid Model (OSGM15) Malin Head. All Co-ordinates are in Irish Transverse Mercator Grid (ITM) as defined by OSI active local GPS station.
 c. Information concerning the position of apparatus shown on this drawing is based on drawings supplied by the utility owners and/or the utility works contractor, whilst every care has been

taken in the preparation of this drawing. Positions should be taken as approximate and are intended for general guidance only and no representation is made by the NTA as to the accuracy, completeness, sufficiency or otherwise of this drawing and the position of the apparatus. The information contained herein does not purport to be comprehensive or final as the apparatus is subject to being altered and/or superceded. Recipients should not rely on this information. Any liabilities are hereby expressly disclaimed.
 d. The information contained herein has been provided by the NTA but does not purport to be comprehensive or final. Recipients should not rely on the information. Neither the NTA nor any of its directors, officers, employees, agents, stakeholders or advisers make any representation or

warranty as to, or accept any liability or responsibility in relation to, the adequacy, accuracy, reasonableness or completeness of the information provided as part of this document or any matter on which the information is based (including but not limited to loss or damage arising as a result of reliance by recipients on the information or any part of it. Any liabilities are hereby expressly disclaimed.



J01	06.10.20	JG	CF	-	FOR INFORMATION
Rev	Date	Dm	Ch'kd	App'd	Amendment

Client			
Comhairle Cathrach Bhaile Átha Cliath Dublin City Council			
Date	Drawn	Checked	Approved
AUG 2020	JG	MA	MA
Scale 1:250 @ A1	Project Code	Contract Code	Data Producer QMS Code
1:500 @ A3	-	-	-

Project Title		STRAND ROAD TRIAL TWO-WAY CYCLE TRACK	
Drawing Title		MERRION ROAD / ROCK ROAD GENERAL ARRANGEMENT	
Drawing File Number	Sheet Number	Status	Rev
DCC20009-NTA-GEO_HV-00_XX_00-DR-KK-0103	04 of 05	S3	J01

DO NOT SCALE USE FIGURED DIMENSIONS ONLY

K:\DCC\20009\01_WF\DR\DCC20009-NTA-GEO_HV-00_XX_00-DR-KK-0103.dwg

- LEGEND:**
- CYCLETRACK
 - CYCLE LANE
 - FOOTPATH
 - CARRIAGEWAY
 - BUS LANE
 - GRASS AREA / VERGE
 - EXISTING KERB

Drawing shows from Bellevue Avenue to the DCC boundary which is just before Trimlestown Avenue. Outbound there is a two way cycle lane, a bus lane and a general traffic lane. Inbound there is a bus lane for a short stretch which merges with the one general traffic lane. There is no change to existing kerbs or footpaths.

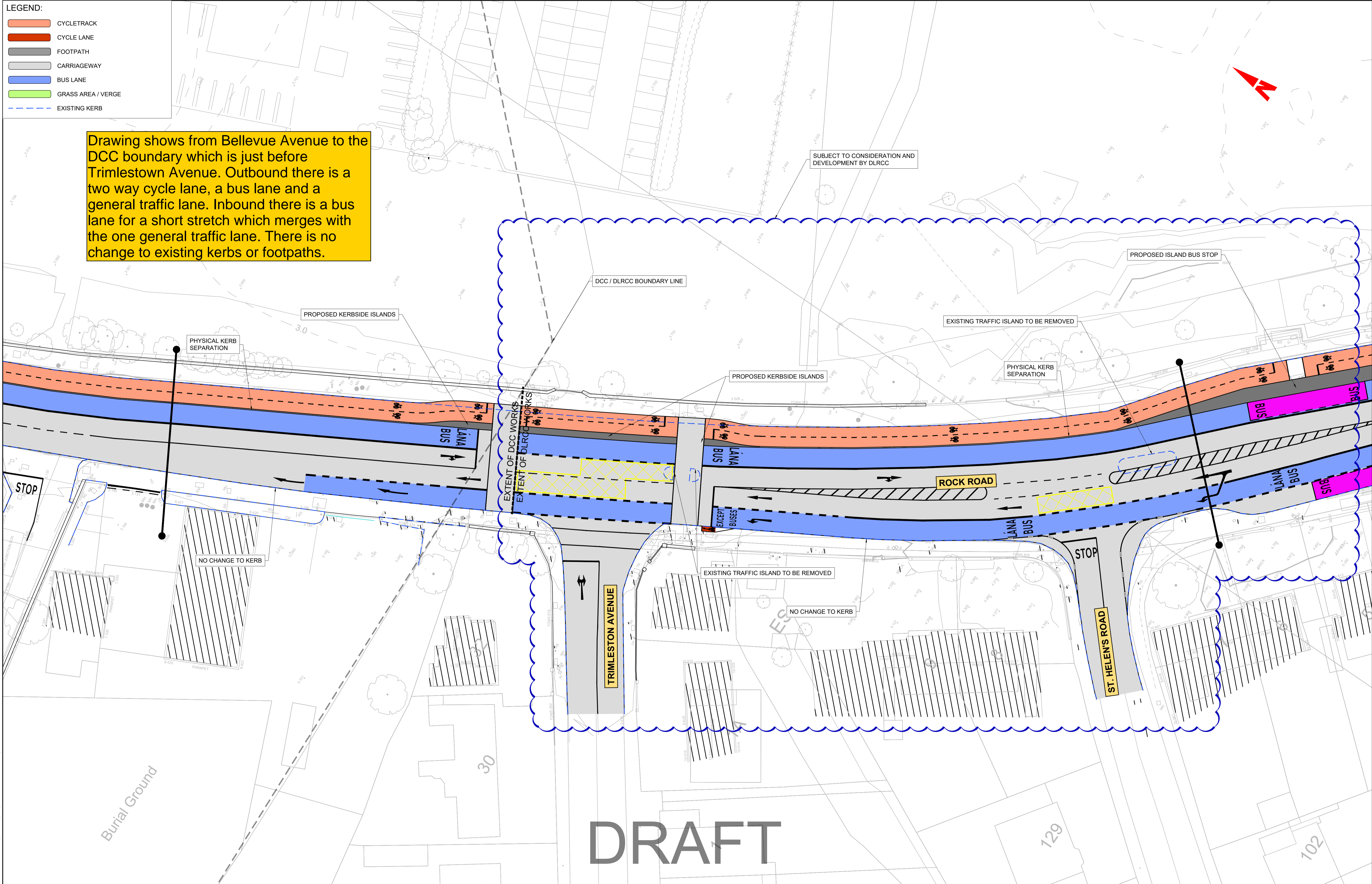

Disclaimer
 a. This drawing is to be used for the design element identified in the titlebox. Other information shown is to be considered indicative only. The drawing is to be read in conjunction with all other relevant design drawings.
 b. O.S. data used for plans are printed under © Ordnance Survey Ireland Government of Ireland. All rights reserved. Licence Number EN 0082120 National Transport Authority. All elevations are in metres and relate to OSI Geoid Model (OSGM15) Malin Head. All Co-ordinates are in Irish Transverse Mercator Grid (ITM) as defined by OSI active local GPS station.
 c. Information concerning the position of apparatus shown on this drawing is based on drawings supplied by the utility owners and/or the utility works contractor, whilst every care has been

taken in the preparation of this drawing, positions should be taken as approximate and are intended for general guidance only and no representation is made by the NTA as to the accuracy, completeness, sufficiency or otherwise of this drawing and the position of the apparatus. The information contained herein does not purport to be comprehensive or final as the apparatus is subject to being altered and/or superseded. Recipients should not rely on this information. Any liabilities are hereby expressly disclaimed.
 d. The information contained herein has been provided by the NTA but does not purport to be comprehensive or final. Recipients should not rely on the information. Neither the NTA nor any of its directors, officers, employees, agents, stakeholders or advisers, make any representation or

warranty as to, or accept any liability or responsibility in relation to, the adequacy, accuracy, reasonableness or completeness of the information provided as part of this document or any matter on which the information is based (including but not limited to loss or damage arising as a result of reliance by recipients on the information or any part of it. Any liabilities are hereby expressly disclaimed.



J01	06.10.20	JG	CF	-	FOR INFORMATION
Rev	Date	Dm	Ch'kd	App'd	Amendment

Client			
Date	Drawn	Checked	Approved
AUG 2020	JG	MA	MA
Scale	@ A1	Project Code	Contract Code
1:250	@ A3	-	-
Data Producer QMS Code			

Project Title		STRAND ROAD TRIAL TWO-WAY CYCLE TRACK	
Drawing Title		MERRION ROAD / ROCK ROAD GENERAL ARRANGEMENT	
Drawing File Number	Sheet Number	Status	Rev
DCC20009-NTA-GEO_HV-00_XX_00-DR-KK-0103	05 of 05	S3	J01

DO NOT SCALE USE FIGURED DIMENSIONS ONLY

K:\DCC\20009\01_WF\DR\DCC20009-NTA-GEO_HV-00_XX_00-DR-KK-0103.dwg