

01 Section AA - Existing
L702 1:50

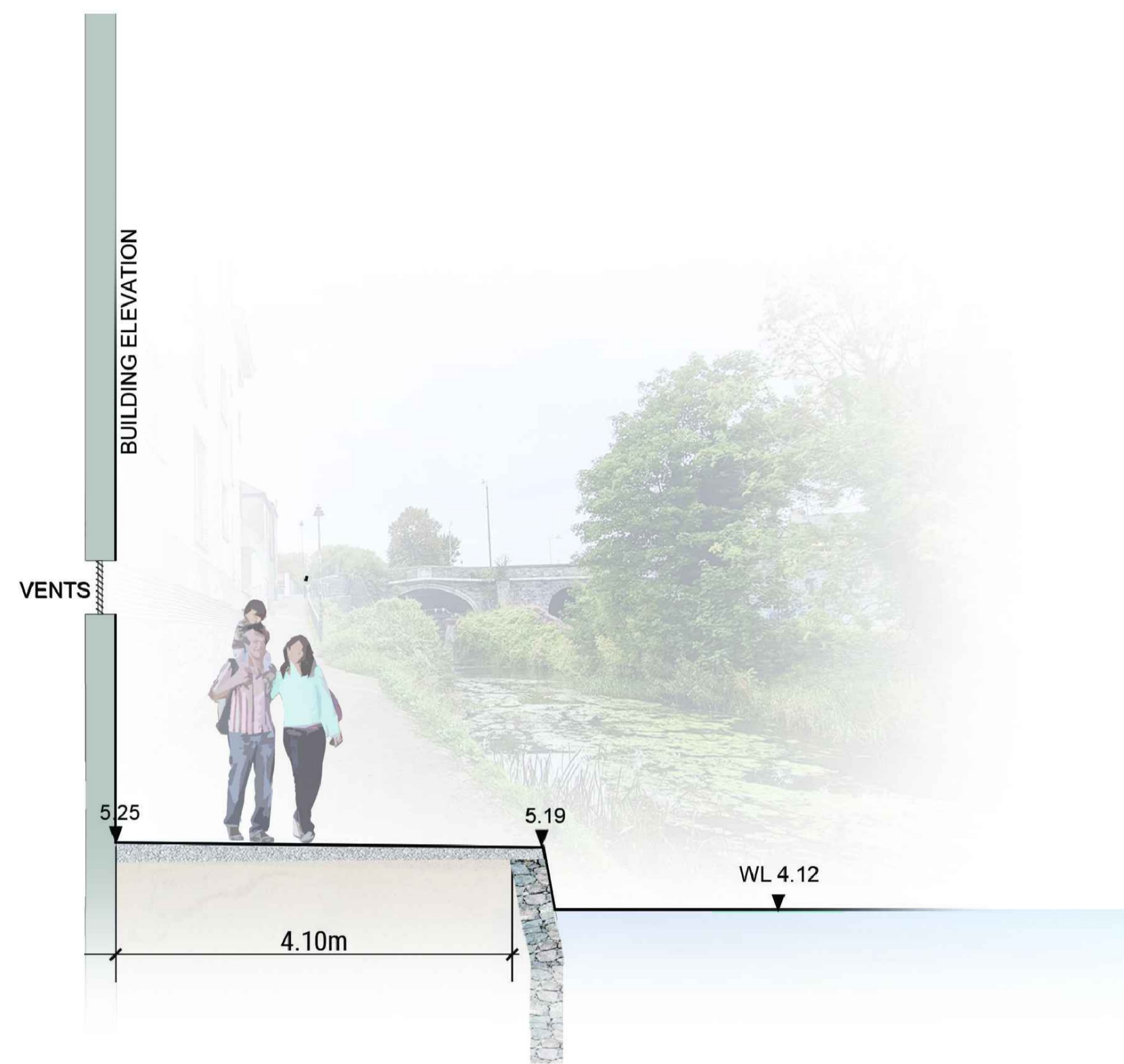

02 Section BB - Existing
L702 1:50

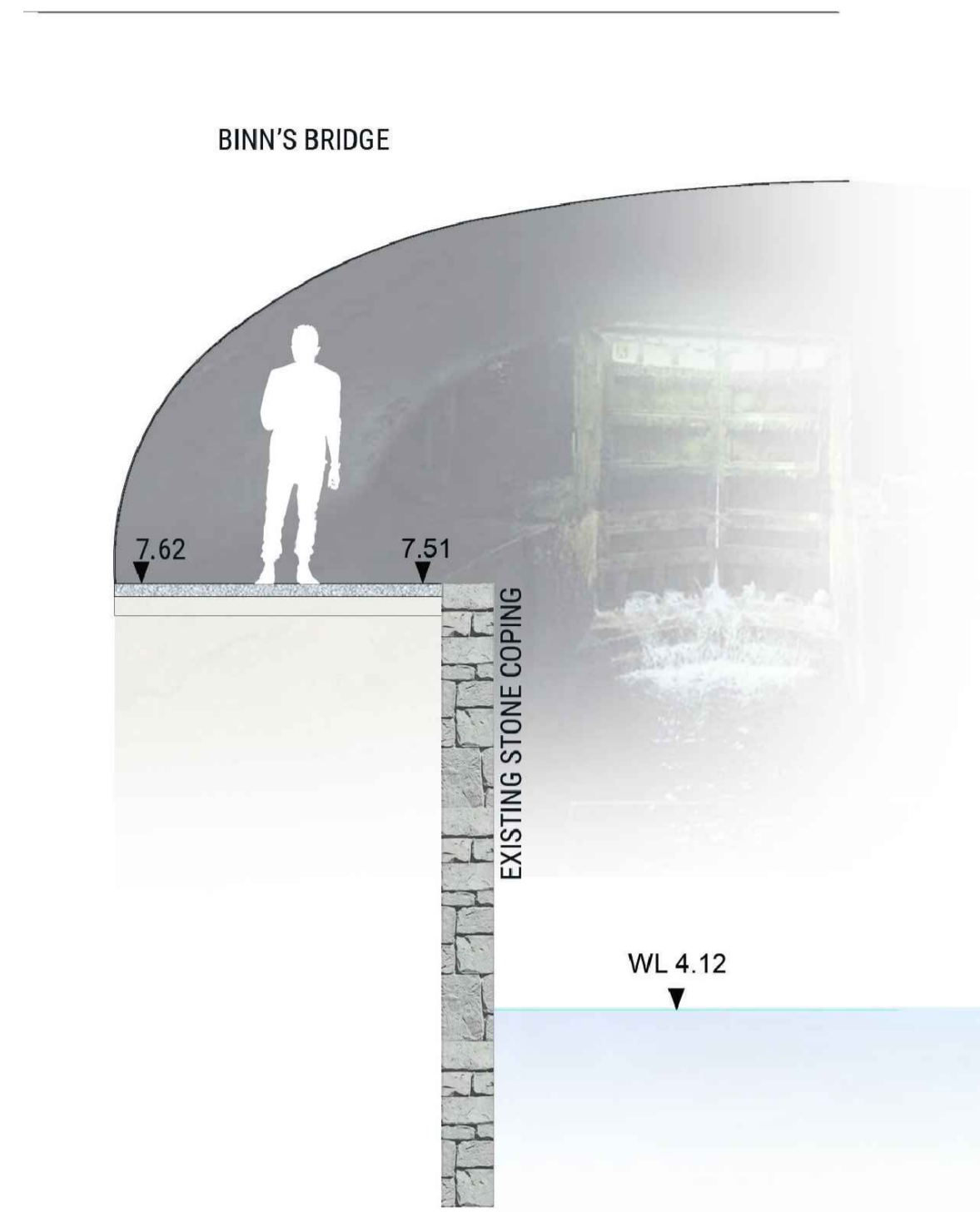

03 Section CC - Existing
L702 1:50

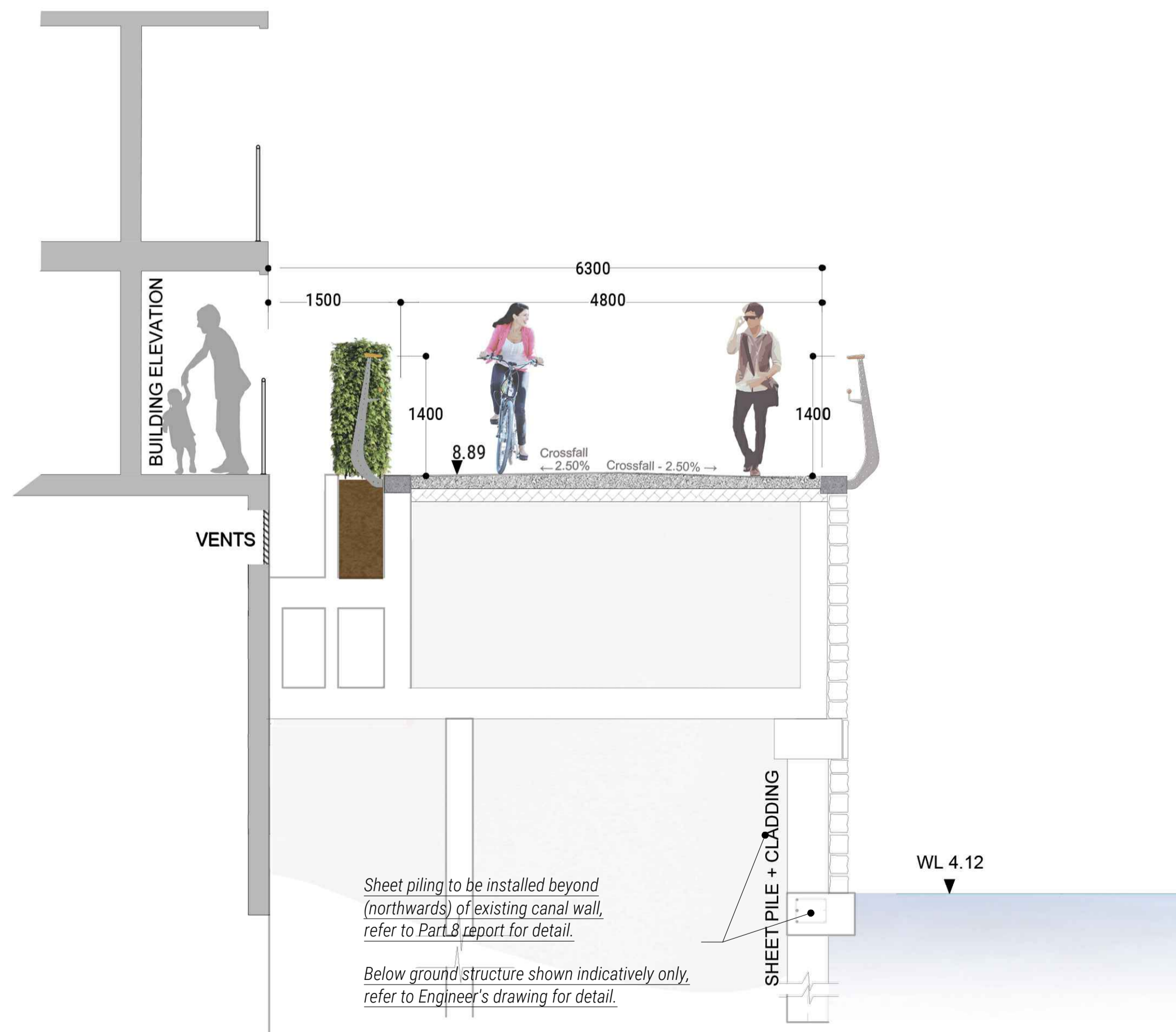

04 Section AA - Proposed
L702 1:50

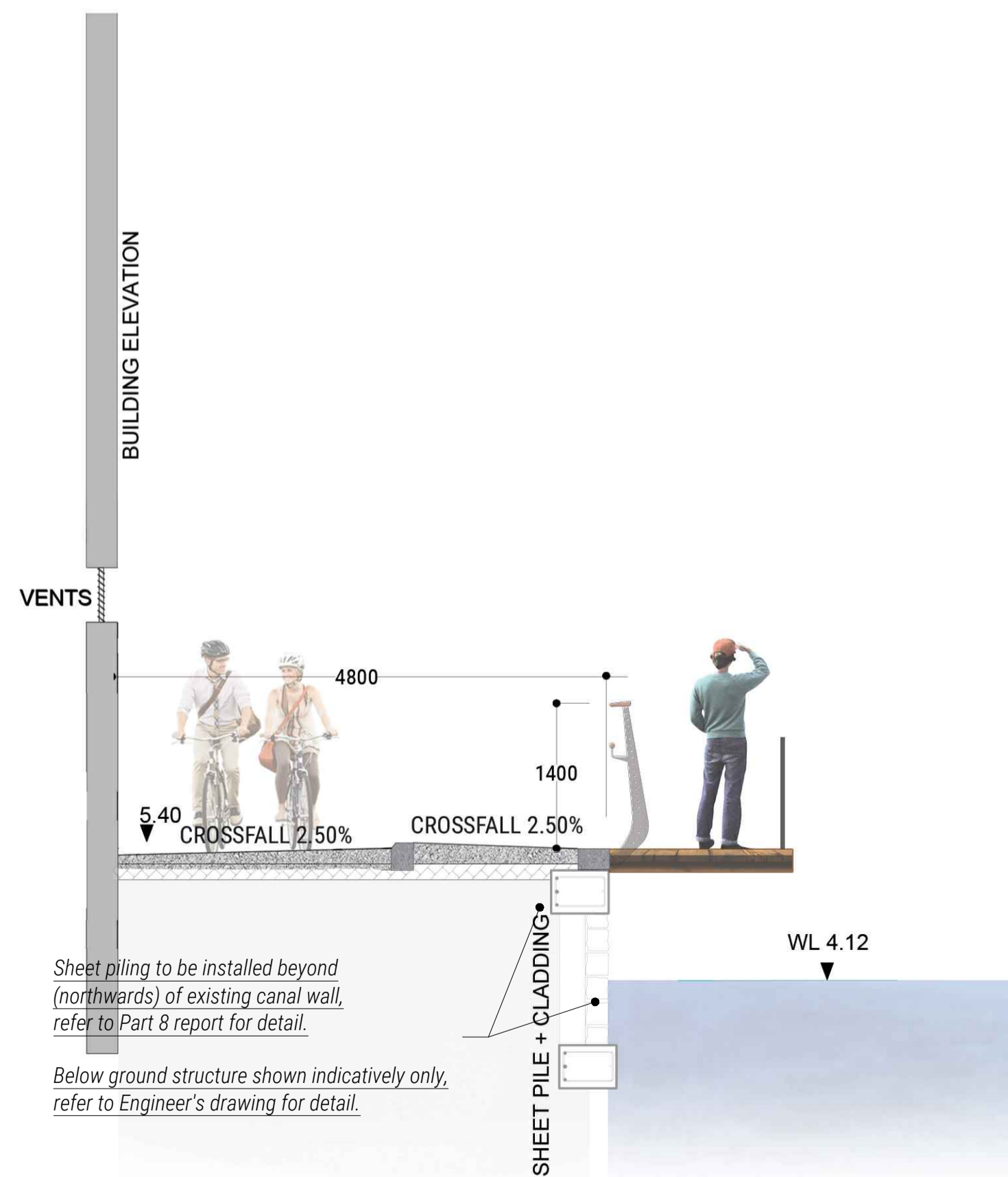

05 Section BB - Proposed
L702 1:50

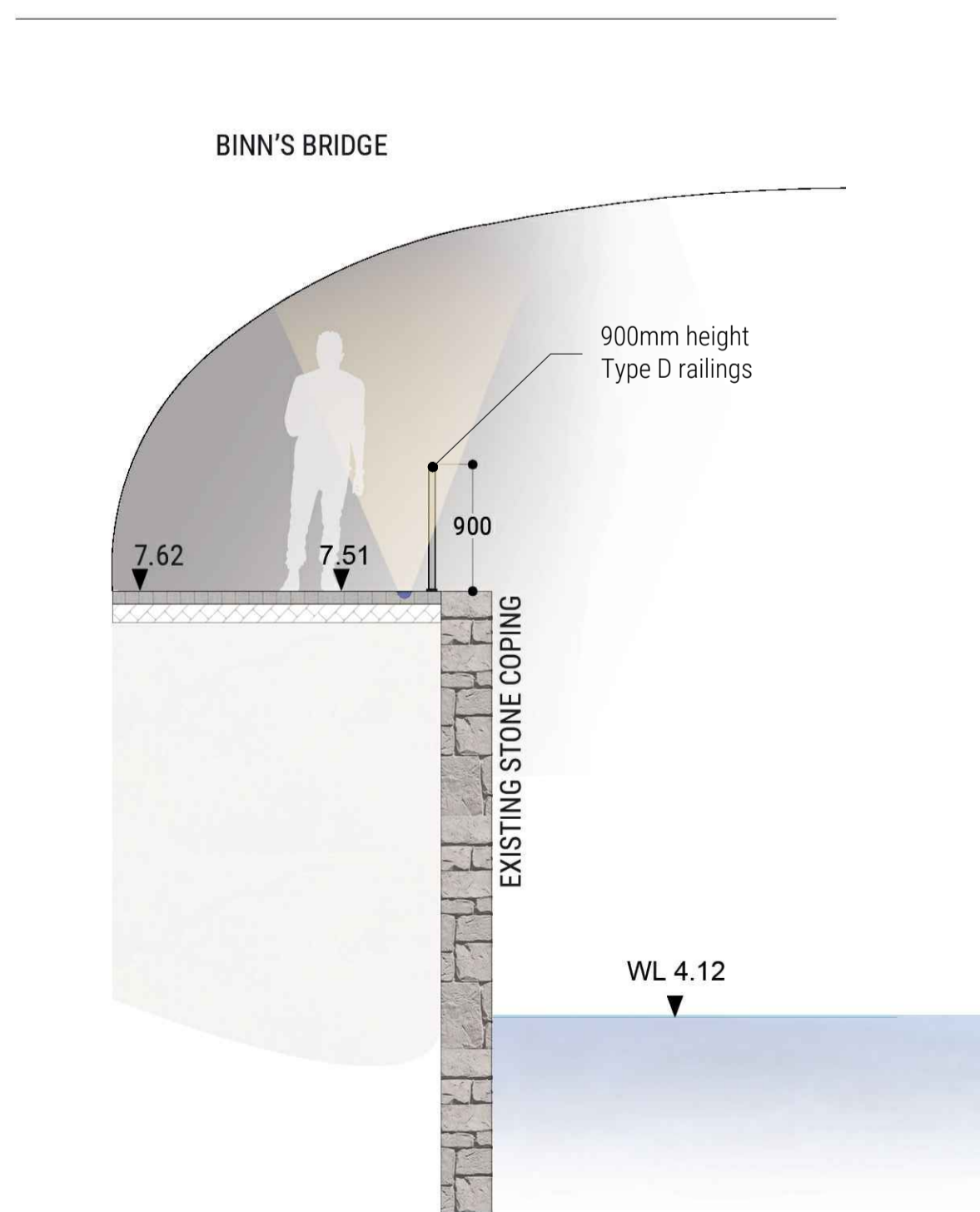

06 Section CC - Proposed
L702 1:50

notes
Do not scale from drawing, use figured dimensions only.
All dimensions are to be checked on site by contractor prior to commencement of all work. Discrepancies should be reported immediately.
This drawing is to be read in conjunction with all other TPHC drawings and specification. This drawing is the copyright of the Landscape Architect and must not be reproduced or used without permission.
Ordnance information base information shown is reproduced from Ordnance Survey material © Crown copyright 2018 Licence Number 100034836.

revision	description	date	author
P03	Comment and approval	31-03-23	BD
P04	Comment and approval	07-04-23	BD
P05	Comment and approval	24-04-23	BD
P06	Amendment to annotations (DCC)	13-06-23	BD

the paul hogarth company

LANDSCAPE ARCHITECTURE / URBAN DESIGN / PLANNING
e: edinburgh@paulhogarth.com e: belfast@paulhogarth.com e: dublin@paulhogarth.com
t: +44 (0)131 331 4611 t: +44 (0)28 9073 6690 t: +353 (0)1 897 0272

visit us at www.paulhogarth.com / find us on: facebook / twitter / instagram / linkedin

created	22/02/2023	drawn	BD	checked	BD	scale @ A1	1:50
project code	1454	drawing number	L702	revision			P05

client	DUBLIN CITY COUNCIL
project	BINN'S BRIDGE, ROYAL CANAL
drawing	SITE SECTIONS - EXISTING AND PROPOSED
status	PLANNING