

TYPICAL CYCLE LANE SECTION

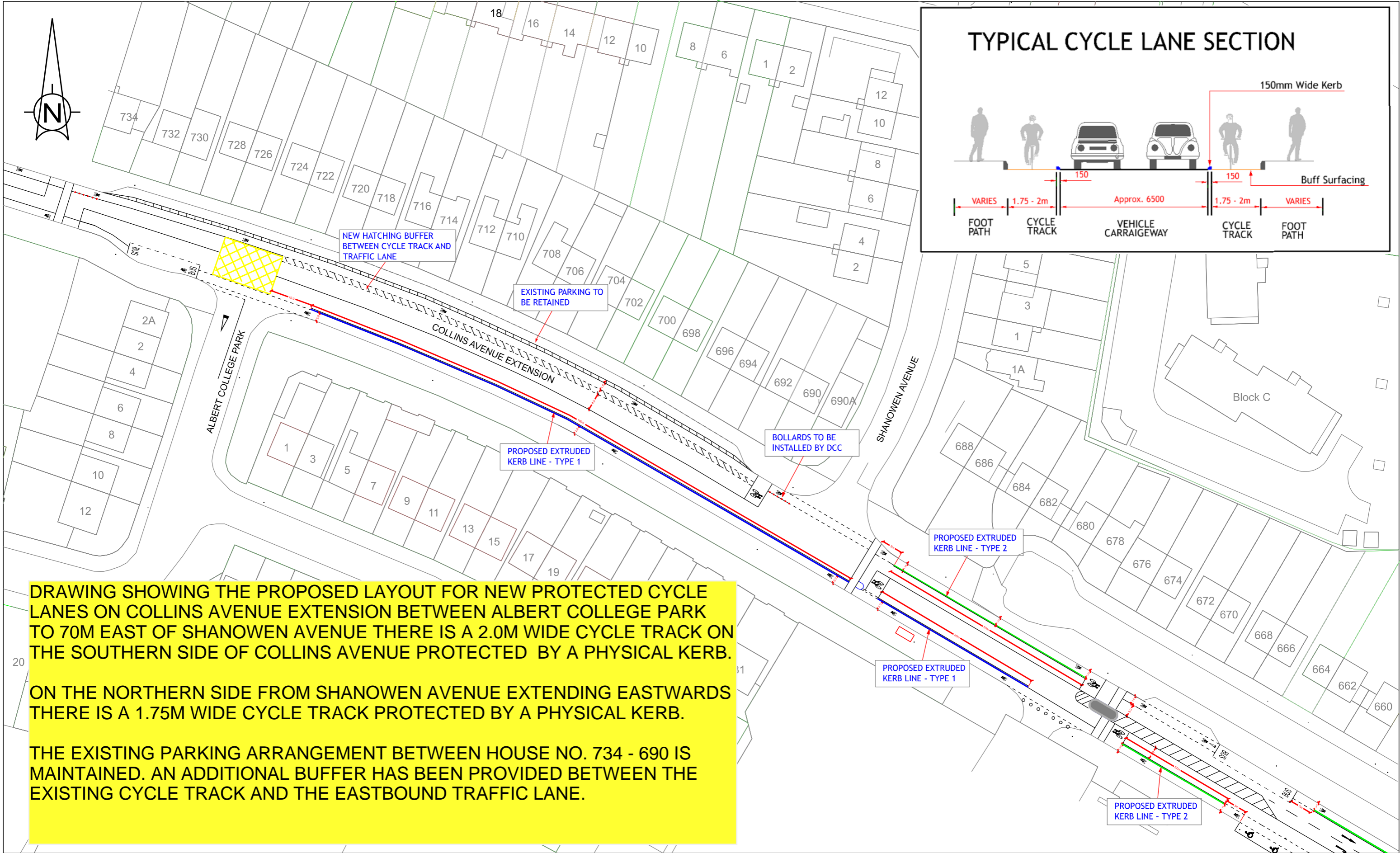
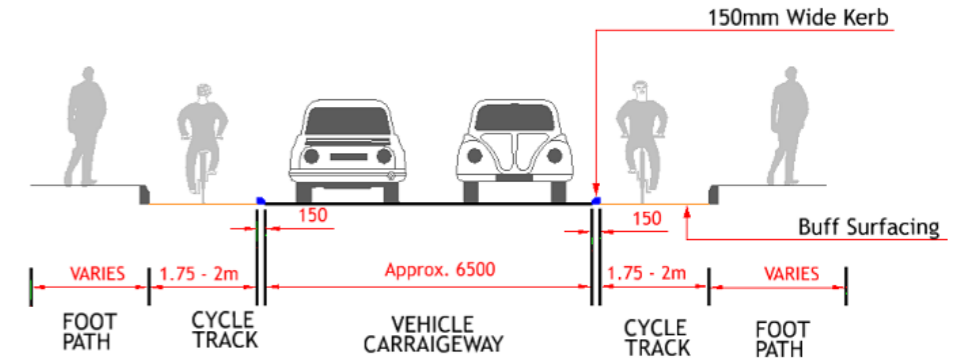

DRAWING SHOWING THE PROPOSED LAYOUT FOR NEW PROTECTED CYCLE LANES ON COLLINS AVENUE EXTENSION BETWEEN ALBERT COLLEGE PARK TO 70M EAST OF SHANOWEN AVENUE THERE IS A 2.0M WIDE CYCLE TRACK ON THE SOUTHERN SIDE OF COLLINS AVENUE PROTECTED BY A PHYSICAL KERB.

ON THE NORTHERN SIDE FROM SHANOWEN AVENUE EXTENDING EASTWARDS THERE IS A 1.75M WIDE CYCLE TRACK PROTECTED BY A PHYSICAL KERB.

THE EXISTING PARKING ARRANGEMENT BETWEEN HOUSE NO. 734 - 690 IS MAINTAINED. AN ADDITIONAL BUFFER HAS BEEN PROVIDED BETWEEN THE EXISTING CYCLE TRACK AND THE EASTBOUND TRAFFIC LANE.

DUBLIN CITY COUNCIL
 Comhairle Cathrach
 Bhaile Átha Cliath
 Dublin City Council

Comhairle Chathair Bhaile Átha Cliath
 ENVIRONMENT & TRANSPORTATION DEPT
 CIVIC OFFICES
 WOOD QUAY., DUBLIN 8.

BRENDAN O'BRIEN
 ACTING EXECUTIVE MANAGER TRAFFIC

NTA
 Údarás Náisiúnta Iompair
 National Transport Authority

LEGEND

- Type 1 - 2.0m Wide Cycle Lane
- Type 2 - 1.75m Wide Cycle Lane
- Upstand Bollard - To be installed by Dublin City Council



Project Title COVID MOBILITY INTERVENTIONS			
Drawing Title SLIP FORM KERB - COLLINS AVENUE			
Designed:	CAD File:	Sheet	3 OF 3
Drawn: CA	Job No:		
Checked:	Scale:	Drawing No:	Rev:
Approved:	Date: 23/06/2021		4