

01 Staggered Section Through Accesses and Vomitories
Scale 1:300

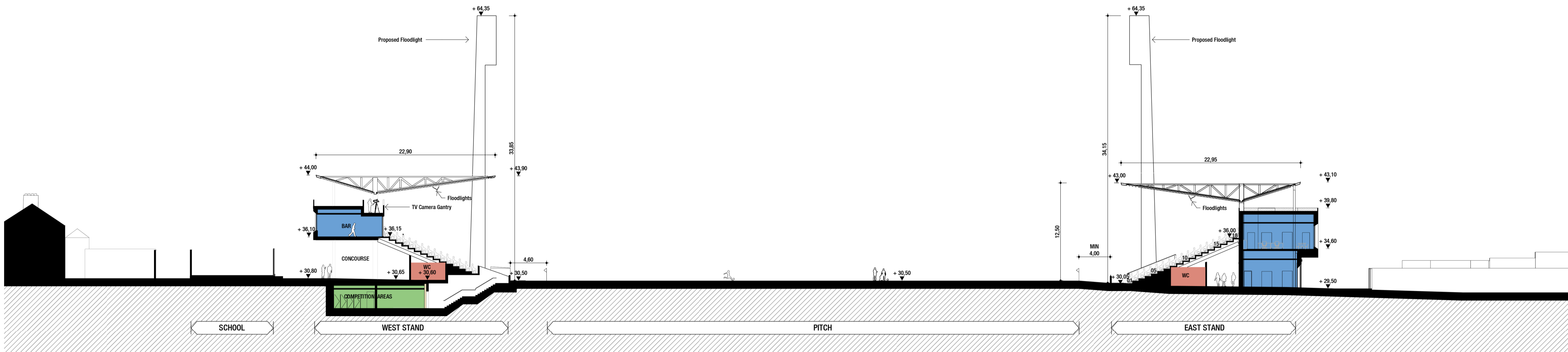

02 Typical Transversal Section Through Accommodation
Scale 1:300

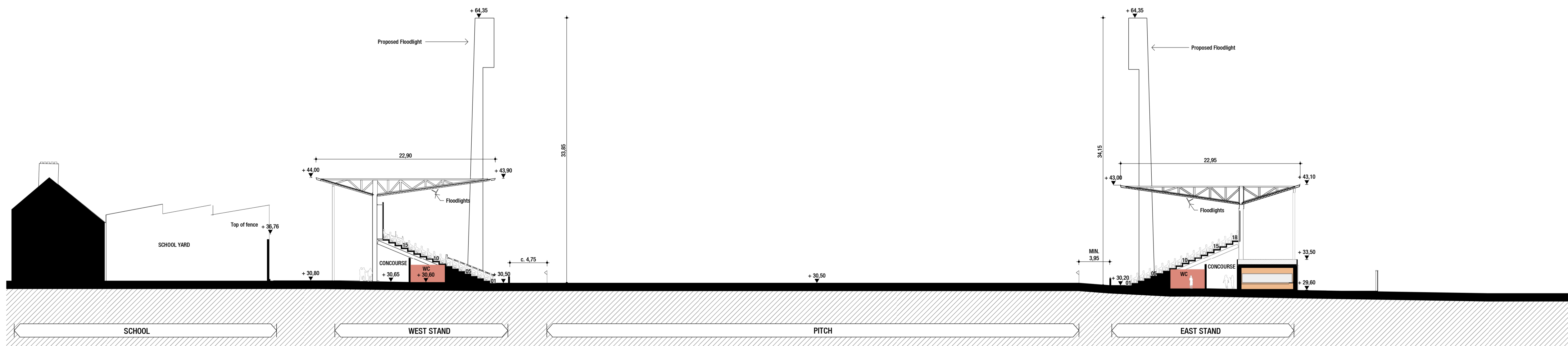

03 Typical Transversal Section through Main Stands
Scale 1:300

GENERAL NOTES:

- All dimensions are in millimeters. All vertical levels in metres and referenced to MSL datum unless noted otherwise.
- All Architecture drawings to be read in conjunction with all relevant specifications, Structural Engineer's drawings, Services Engineer's and other Specialist's drawings. Any discrepancies between graphic and written information must be immediately reported to the Architect in writing.

GENERAL LEGEND:

Proposed Site Application Boundary (c. 2,39hA)

This drawing incorporates information from the topographic surveys undertaken by APEX Surveys on 19/03/2021, 22/03/2021, 25/03/2021, 30/03/2021, 31/03/2021, and 02/04/2021. Drawing Number: 4685. GRID SYSTEM: Irish Transverse Mercator DATUM: Malin Head (OSGM15)

DEPARTMENT KEY:

- Competition Areas
- Stadium Bar and Club Facilities
- Concessions / Catering
- Toilets
- Stadium Control Room
- Circulation Areas
- First Aid
- Storage and Plant Areas
- Community Facility

KEY PLAN:

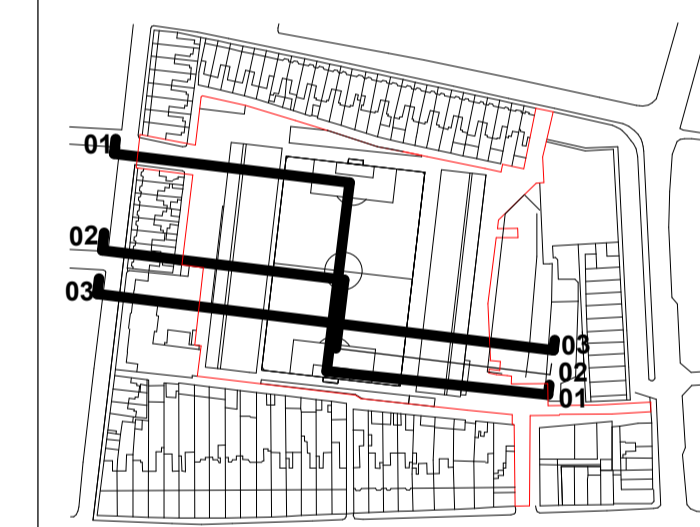

A1: 1/300 0 100 3 6
A3: 1/600

| | | | | | |
|-----|------------|---------------|-----|-----|-----|
| 010 | 01/09/2023 | FOR PLANNING | AA | VB | VB |
| Ver | Date | Issue Details | Dwn | Chd | App |



Project
Dalymount Park Stadium Redevelopment

Dwg Title
Proposed GA - East - West Stand Sections

| | | | |
|----------------------|------------|--------------------|---------------------|
| Scale | Date | Client Project No. | Origin. Project No. |
| A1 1:300 A3 1:600 | 01/09/2023 | - | P - 102025 |
| Drawn | Checked | Approved | |
| AA | VB | VB | |

| | | |
|----------------------------|--------|----------|
| Drawing No. | Status | Revision |
| 102025-IDO-DR-A-2401-XX-XX | S4 | 010 |

Architects & Engineers
IDOM GILROYMCMMAHON ARCHITECTS