

04 Existing Contiguous Site Sections 04  
Scale 1:500

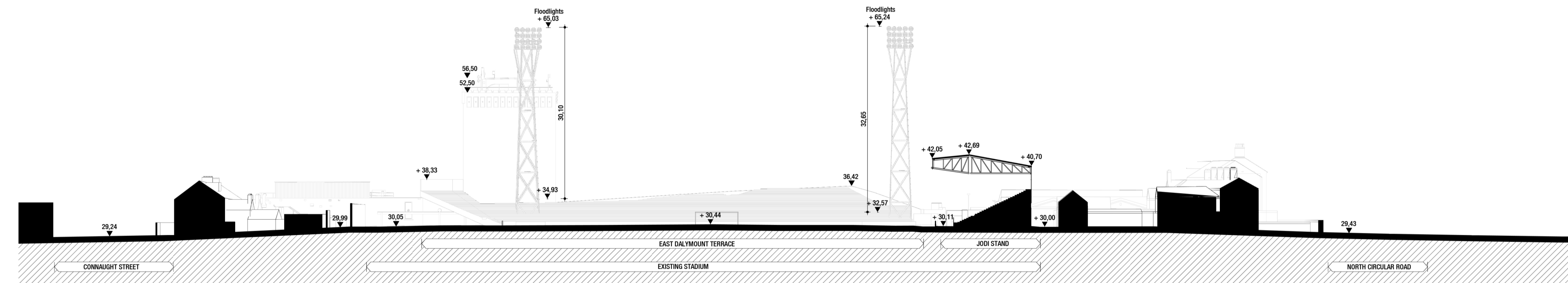

05 Existing Contiguous Site Sections 05  
Scale 1:500

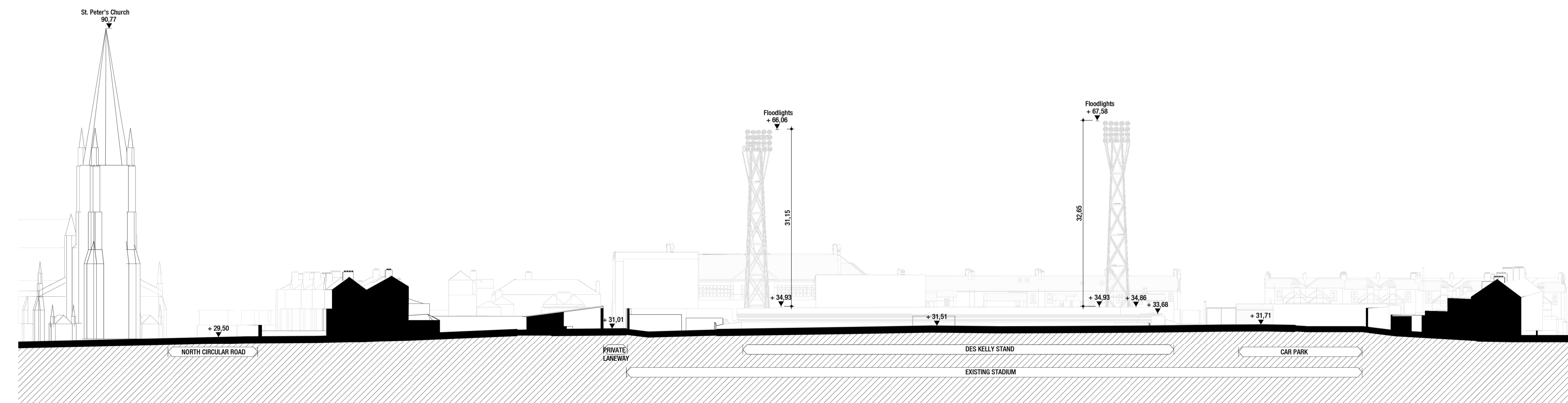

06 Existing Contiguous Site Sections 06  
Scale 1:500

GENERAL NOTES:

- All dimensions are in millimeters. All vertical levels in metres and referenced to MSL datum unless noted otherwise.
- All Architecture drawings to be read in conjunction with all relevant specifications, Structural Engineer's drawings, Services Engineer's and other Specialist's drawings.
- Any discrepancies between graphic and written information must be immediately reported to the Architect in writing.

GENERAL LEGEND:

Proposed Site Application Boundary (c. 2.39ha)

This drawing incorporates information from the topographic surveys undertaken by APEX Surveys on 19/03/2021, 22/03/2021, 25/03/2021, 30/03/2021, 31/03/2021, and 02/04/2021. Drawing Number: 4685. GRID SYSTEM: Irish Transverse Mercator DATUM: Malin Head (OSGM15)

KEY PLAN:

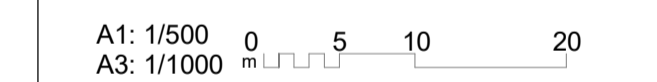
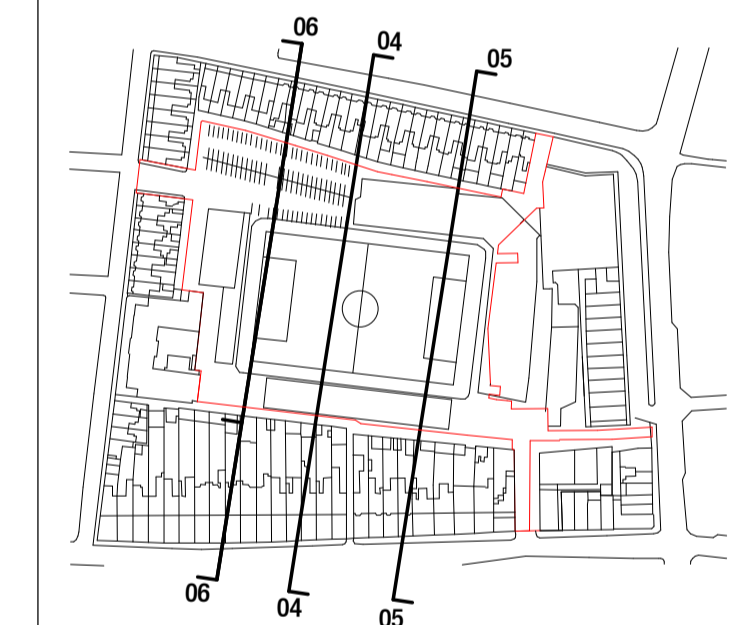

010	01/09/2023	FOR PLANNING	AA	VB	VB
Ver	Date	Issue Details	Dwn	Chd	App

Client

Comhairle Cathrach  
Bhaile Átha Cliath  
Dublin City Council

Project  
**Dalymount Park  
Stadium Redevelopment**

Dwg Title  
**Existing Contiguous Site Sections**

Scale	Date	Client Project No.	Origin. Project No.
A1 1:500 A3 1:1000	01/09/2023	-	P - 102025
Drawn	Checked	Approved	
AA	VB	VB	
Drawing No.	Status	Revision	
102025-IDO-DR-A-0141-XX-XX	S4	010	

Architects & Engineers