

01 Existing Contiguous Site Section 01
Scale 1:500

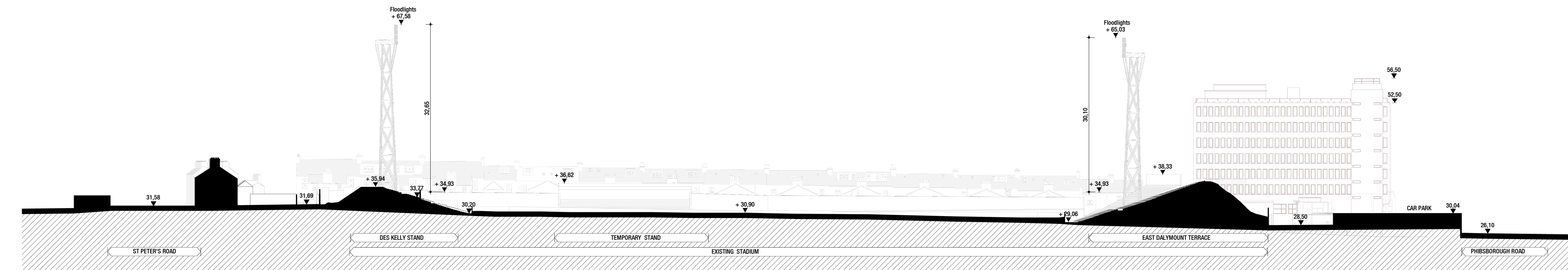

02 Existing Contiguous Site Sections 02
Scale 1:500

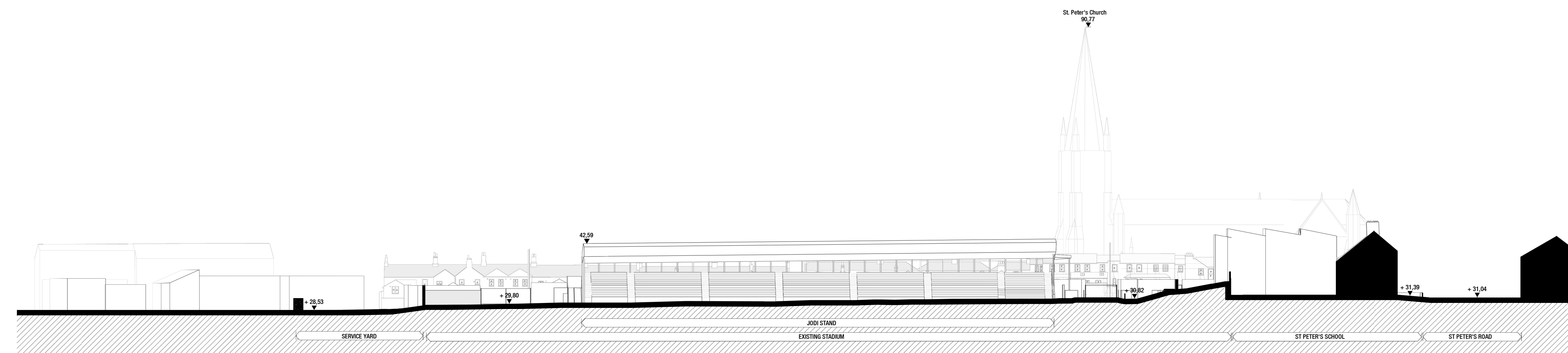

03 Existing Contiguous Site Sections 03
Scale 1:500

GENERAL NOTES:

- All dimensions are in millimeters. All vertical levels in metres and referenced to MSL datum unless noted otherwise.
- All Architecture drawings to be read in conjunction with all relevant specifications, Structural Engineer's drawings, Services Engineer's and other Specialist's drawings. Any discrepancies between graphic and written information must be immediately reported to the Architect in writing.
- Any discrepancies between graphic and written information must be immediately reported to the Architect in writing.

GENERAL LEGEND:

— Proposed Site Application Boundary (c. 2.39ha)

This drawing incorporates information from the topographic surveys undertaken by APEX Surveys on 19/03/2021, 22/03/2021, 25/03/2021, 30/03/2021, 31/03/2021, and 02/04/2021. Drawing Number: 4685. GRID SYSTEM: Irish Transverse Mercator DATUM: Malin Head (OSGM15)

KEY PLAN:

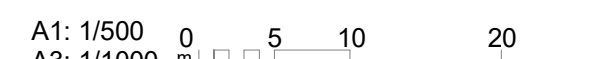
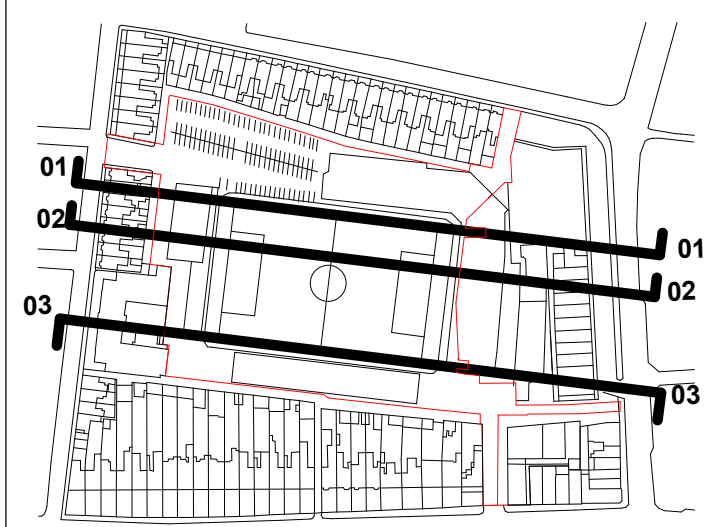

| | | | | | |
|-----|------------|---------------|-----|-----|-----|
| 010 | 01/09/2023 | FOR PLANNING | AA | VB | VB |
| Ver | Date | Issue Details | Dwn | Chd | App |



Project
Dalymount Park Stadium Redevelopment

Dwg Title
Existing Contiguous Site Sections

| | | | |
|-----------------------|------------|--------------------|---------------------|
| Scale | Date | Client Project No. | Origin. Project No. |
| A1 1:500 A3 1:1000 | 01/09/2023 | - | P - 102025 |
| Drawn | Checked | Approved | |
| AA | VB | VB | |

| | | |
|----------------------------|--------|----------|
| Drawing No. | Status | Revision |
| 102025-IDO-DR-A-0140-XX-XX | S4 | 010 |

Architects & Engineers
IDOM GILROYMCMAHON ARCHITECTS