

Do not scale. Use figured dimensions only. All dimensions to be checked on site. Any discrepancies between site and figured dimensions to be brought immediately to the architect's attention. Digital copies cannot be guaranteed. Only information in hard copy can be relied upon for conformity and accuracy. © This drawing is copyright.

OS maps are reproduced under Ordnance Survey Ireland Licence No. AR 0031122. © Ordnance Survey Ireland and Government of Ireland.

GENERAL NOTE
Any deviation from the proposed specifications to be brought immediately to the architect's attention. All product substitutions to meet the project performance requirements and the minimum requirements of the Building Regulations. All products to be installed in strict accordance with the manufacturer's specification. Any discrepancies between site and figured dimensions to be brought immediately to the architect's attention. Subcontractors to confirm site dimensions with the main contractor prior to manufacture. Subcontractors to supply fabrication drawings to the architect for approval or comment prior to manufacture. All sub-structure, structural steelwork and reinforced concrete to structural engineer's design, detail and specification. Structural precast concrete elements by specialist subcontractor. Any inconsistencies between structural and architectural drawings to be brought immediately to the architect's attention.

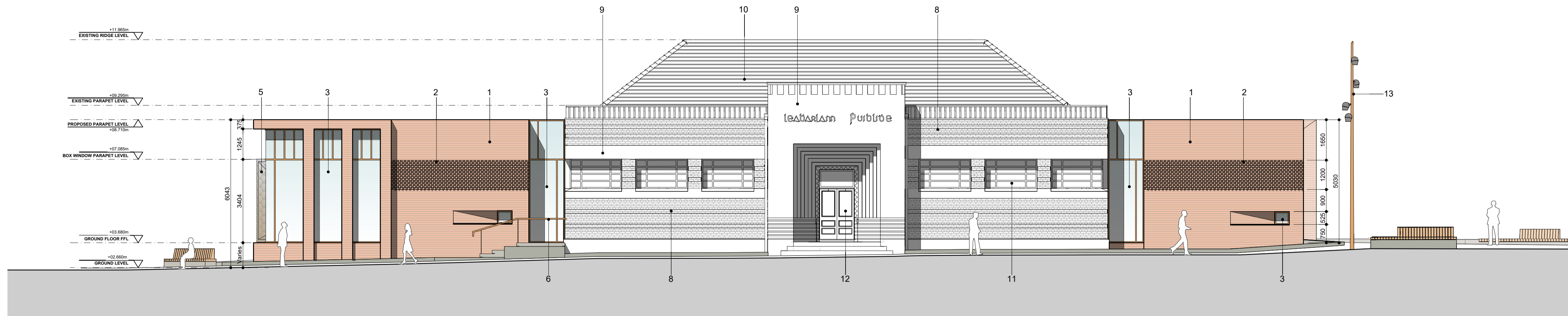

01 Proposed St. Patrick's Villa's / North East Elevation
1:100

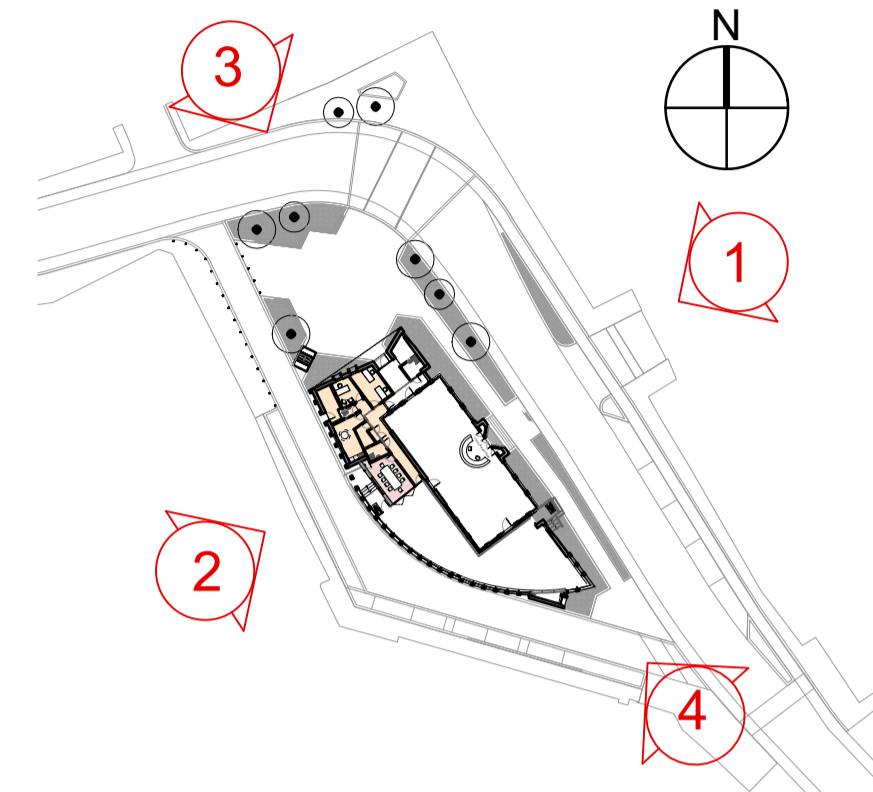

KEY PLAN - ELEVATION LOCATION:

Material Legend:

- 1: Selected Brick to Complement Existing Brick.
- 2: Feature Projecting Chevron Brick Pattern
- 3: Hardwood Timber Frame Windows
- 4: Hardwood Timber Frame Solid & Glazed Doors
- 5: Selected Metal Shingle Cladding
- 6: Powder Coated Metal Guarding Rails
- 7: Sedum & Wild Flower Green Roof
- 8: Historic Fabric - Brick Walls.
- 9: Historic Fabric - Painted Concrete Walls
- 10: Historic Fabric - Tiled Roof
- 11: Historic Fabric - Painted Metal Frame Windows
- 12: Historic Fabric - Hardwood Timber Door
- 13: Selux Olivio Wood Light Standards
- 14: Polyester Powder Coated Aluminium Roof Light

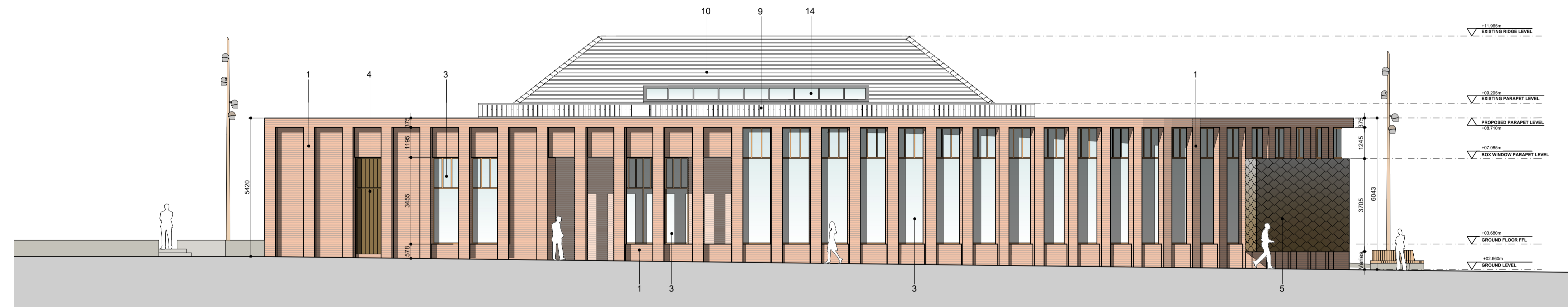

02 Proposed Fitzwilliam Street / South West Elevation
1:100

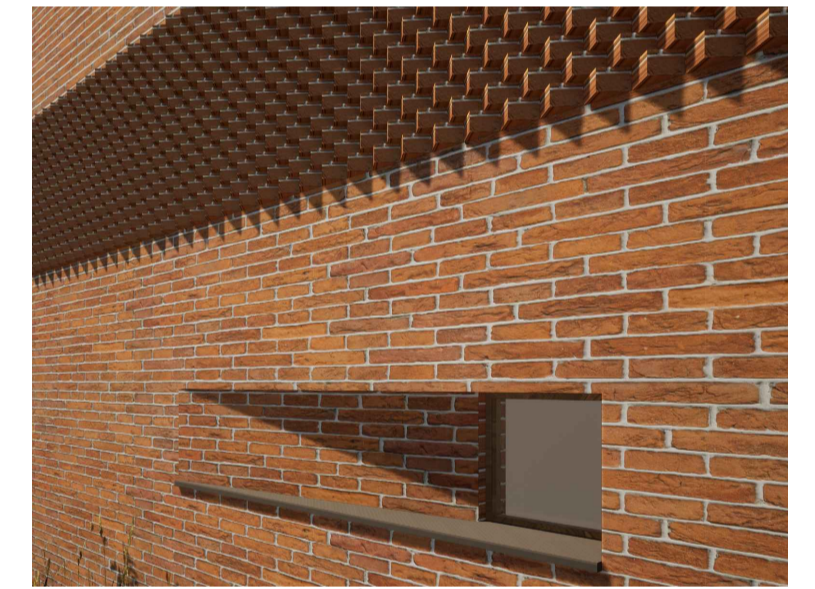

Feature Projecting Chevron Brick Pattern

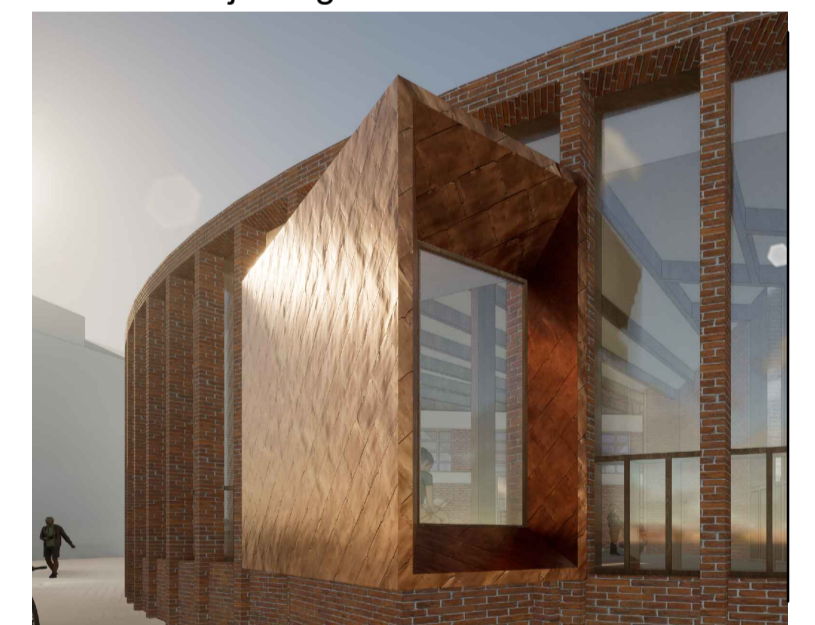

Selected Metal Shingle Cladding

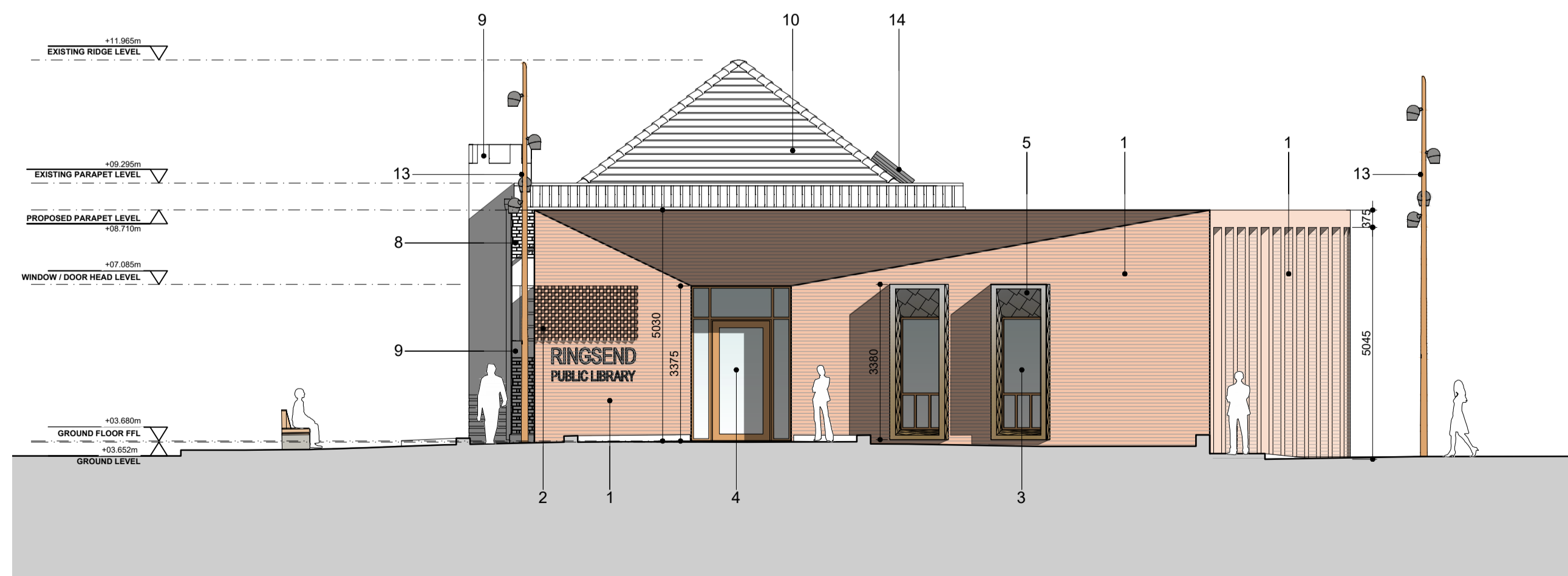

03 Proposed Library Square / North West Elevation
1:100

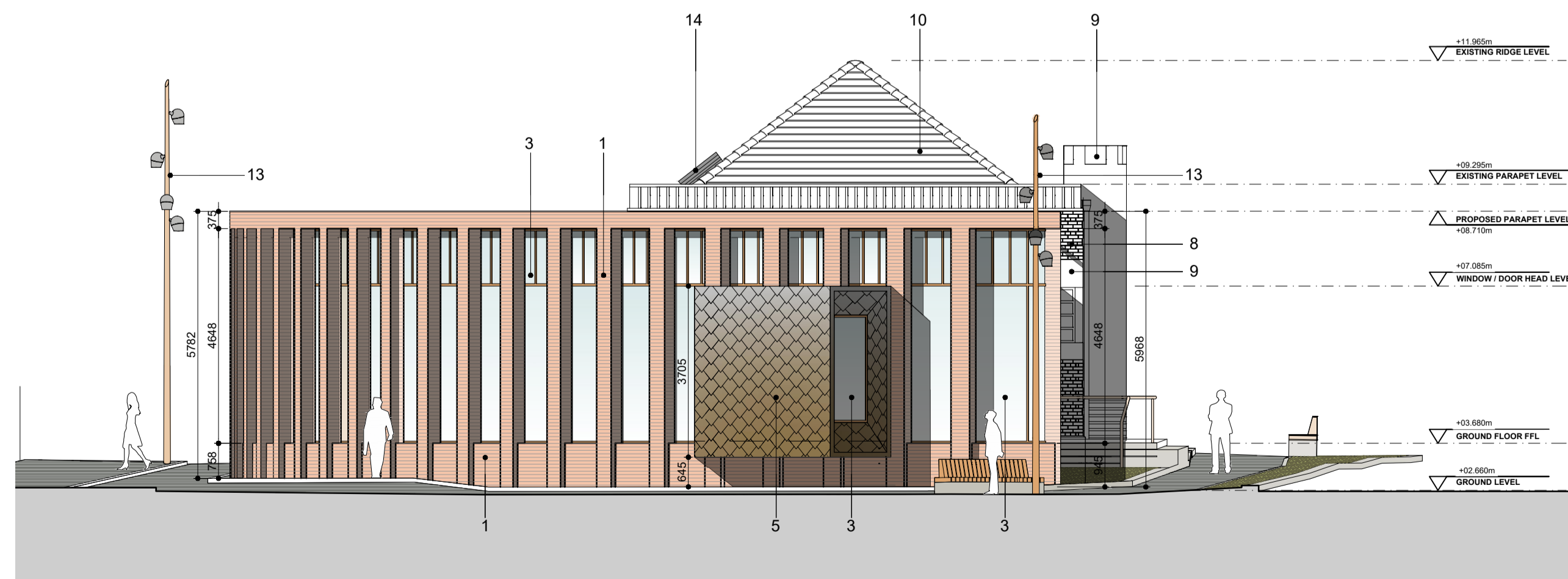

04 Proposed Irishtown / South East Elevation
1:100

- 26/09/23	AOD/DOC	Issued for Planning
Client:	Dunlin City Council	
Project:	Library Square Ringsend	
Drawing title:	Proposed Elevations	
Job number:	21040	
Drawing number:	200	Stage: AP
Drawing reference:	21040 AP 200 Rev -	
Scale:	1:100 @A1	Revision: -
Date created:	21/02/2022	Author: DOC

PLANNING