

Existing Plan of Daisy Market  
Scale 1:100

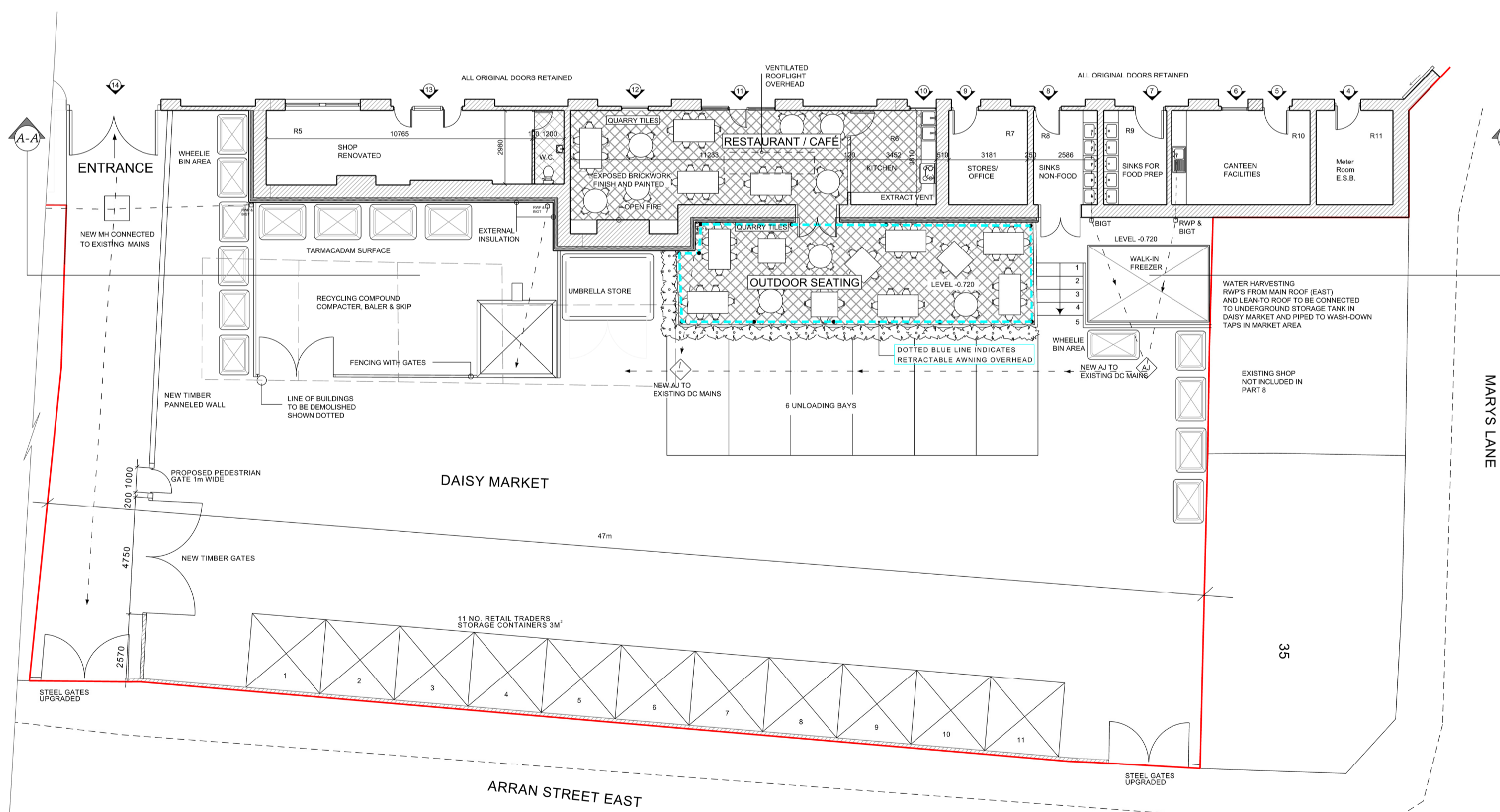

Proposed Plan of Daisy Market  
Scale 1:100

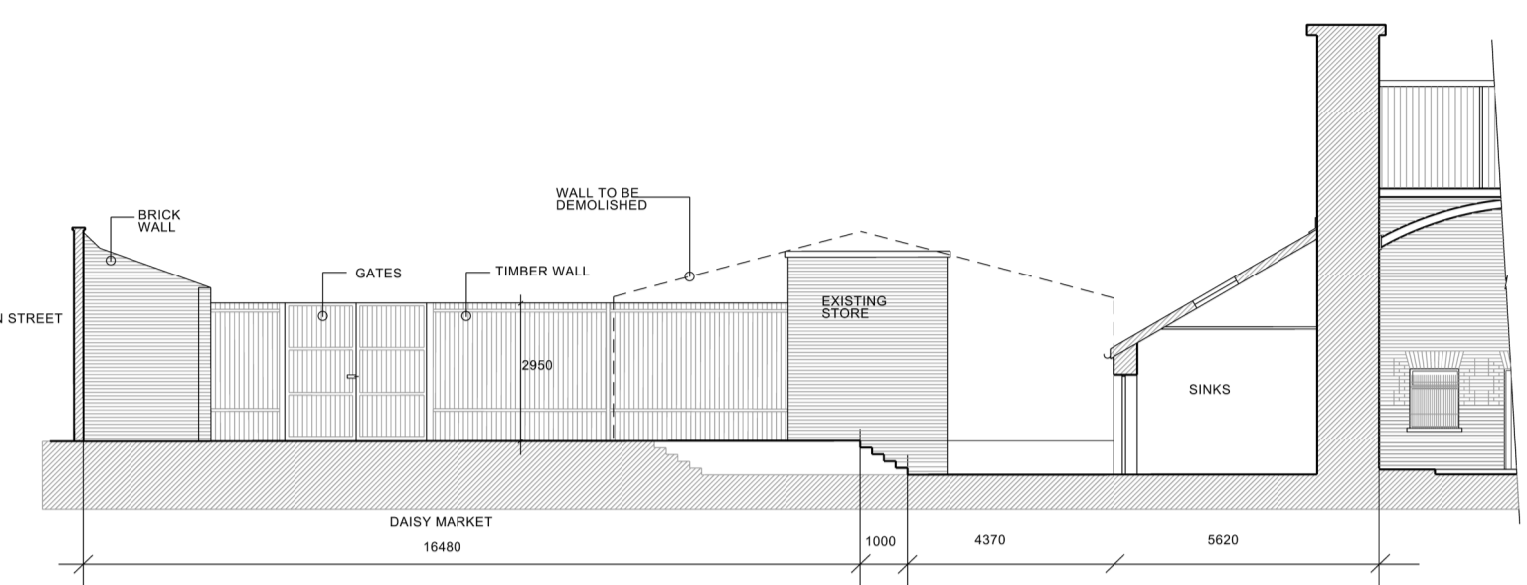

Existing Section C-C through Daisy Market  
Scale 1:100

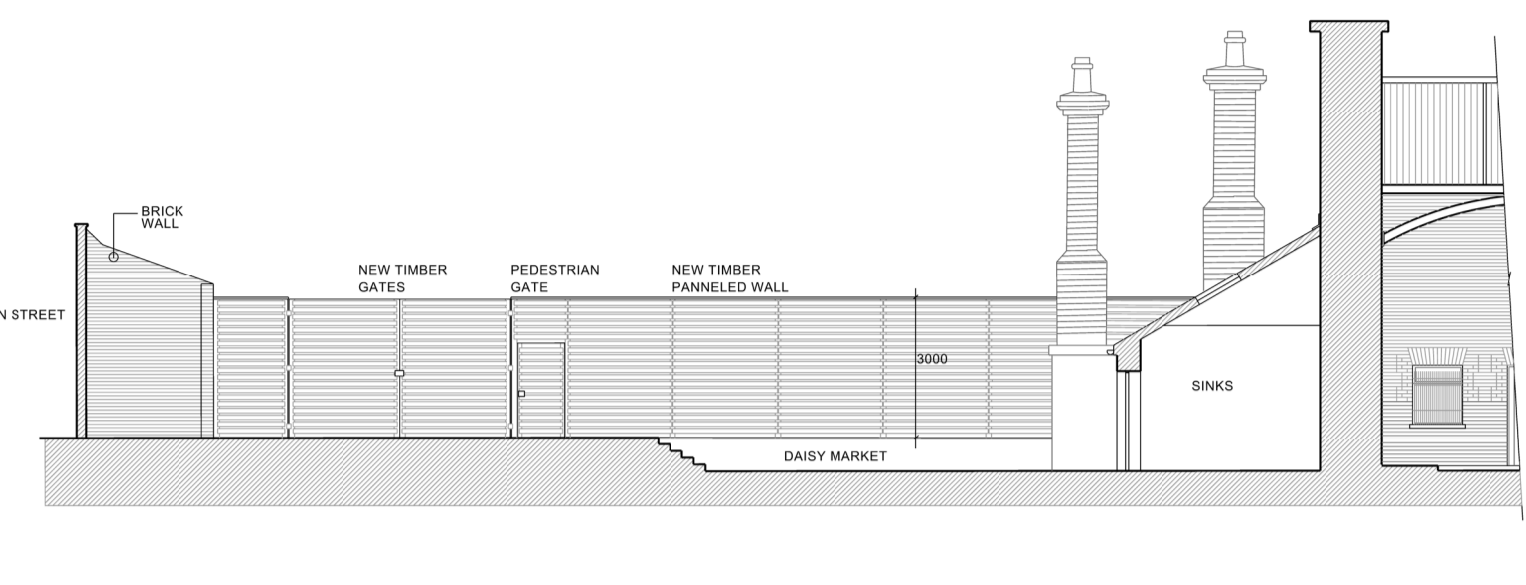

Proposed Section C-C through Daisy Market  
Scale 1:100

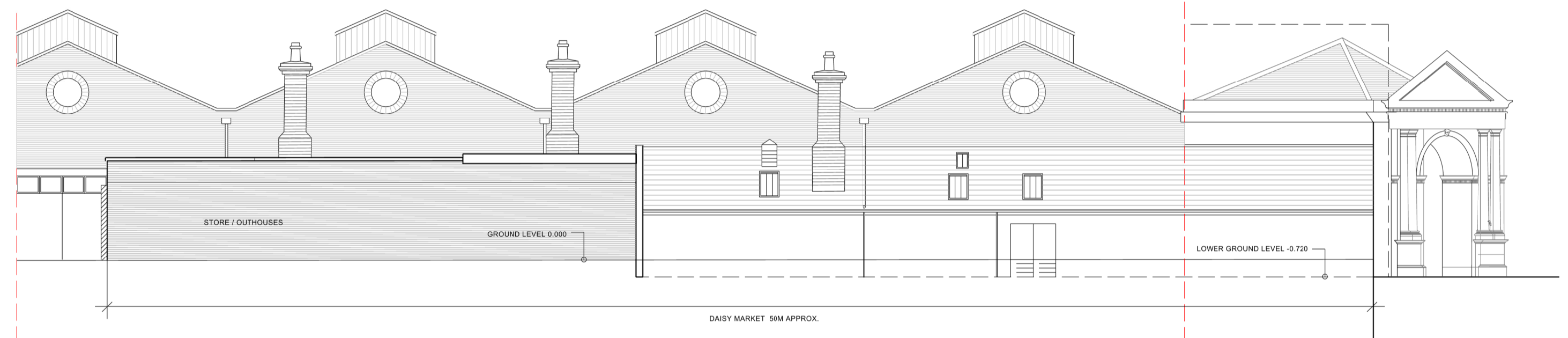

Existing Elevation A-A of Daisy Market  
Scale 1:100



Proposed Elevation B-B of Daisy Market  
Scale 1:100

DOORS TO MARKET



DAISY MARKET



**IMPORTANT**

- DO NOT SCALE FROM THIS DRAWING.
- WORK ONLY FROM FIGURED DIMENSIONS.
- ALL ERRORS & OMISSIONS TO BE REPORTED TO THE ARCHITECT.
- THIS DRAWING IS TO BE READ IN CONJUNCTION WITH ALL OTHER DRAWINGS.

**ROOFLIGHTS:**  
FIT VELUX TOP HUNG, CONSERVATION STYLE (GHL) BLACK EXTERNAL PROFILE AND GLAZING BAR WITH RECESSED INSTALLATION TO ROOF SLATES.

**CAFE:**  
STAINLESS STEEL EXTERIOR UNITS TO BE DESIGNED AND MANUFACTURED BY SPECIALIST SUPPLIER. SINKS TO BE PROVIDED WITH ALL NECESSARY CONNECTIONS TO WIRING MAIN, HOT AND COLD WATER SUPPLY AND STORAGE TANK.

**OUTDOOR SEATING AREA:**  
RETAINING WALL AND FLOOR FINISH TO BE CONSTRUCTED USING SALVAGED BRICKWORK. LANDSCAPING TO PROVIDE SCREEN TO DAISY MARKET. RAMP AND STEPS TO BE CONSTRUCTED LINKING DELIVERY AREA TO MARKET.

**ROOF AT DAISY MARKET:**  
REMOVE EXISTING ROOF COVERING. SALVAGE ANY SOUND SLATES FOR RE-USE. INSPECT RAFTER ENDS AND WALL PLATE. REPLACE ANY DEFECTIVE WALL PLATES WITH TREATED TIMBER ISOLATED FROM MASONRY.

RENEW SLATED COVERING WITH PENNYNYN BLUE BANGOR NATURAL SLATES (500 x 300mm, CELTIC GRADE TO BS EN 12526). ART 1400 FIXED IN ACCORDANCE WITH BS 5400-2. LAP TO BUTT FIT ON NEW BRATES. USE 50mm SHARP SOFTWOOD BATTENS TO CP 110 PART 2 SPECIES GROUP S2. STRENGTH CLASS SCS OR 4 WITH MOISTURE CONTENT NOT MORE THAN 20% AT TIME OF FIXING. FIX SLATES WITH COPPER GLAZE 10 NAILS POSITIONED 20MM FROM SLATE EDGE. LAP APPROXIMATELY 100MM. NUMBER TO BS 247. CLASS 1 (SUPPORT OR TYPICAL). NOMINAL WEIGHT 1500G/M ON EXISTING BATTENS. SLATES VENTILATORS IN ACCORDANCE WITH T001.

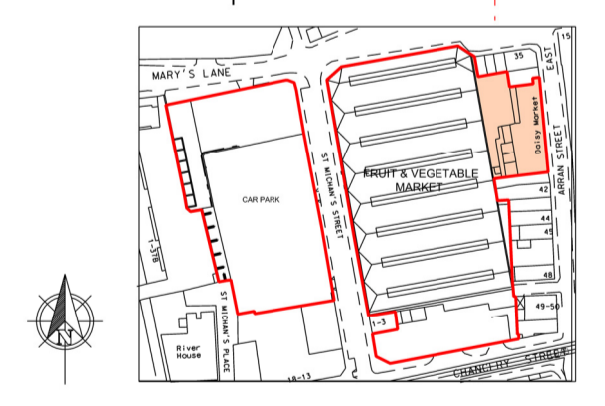

**Dublin City Council**  
Comhairle Cathrach, Sháilte Átha Cliath

**Planning, Property, Enterprise & Economic Development Department**  
An Roinn Pleanála, Máinín, Fógraíochta & Fóisteacha

Project Title: **DUBLIN CITY COUNCIL WHOLESALE FRUIT & VEGETABLE MARKETS PART 8 APPLICATION**

Site: **WHOLESALE FRUIT & VEGETABLE MARKETS MARY'S LANE, DUBLIN 7.**

Drawing Title: **EXISTING & PROPOSED PLANS, SECTION & ELEVATIONS**

Date: **SEPTEMBER 2014**

Project Architect: **C. HOGAN** C.A.D. By **P.B. & C.S.**

M. RYAN SENIOR EXECUTIVE OFFICER, DEVELOPMENT DEPARTMENT, DUBLIN CITY COUNCIL

Project No. **CA1126** Drawing No. **007** Scale **1:100**