

CHAPELIZOD ROAD

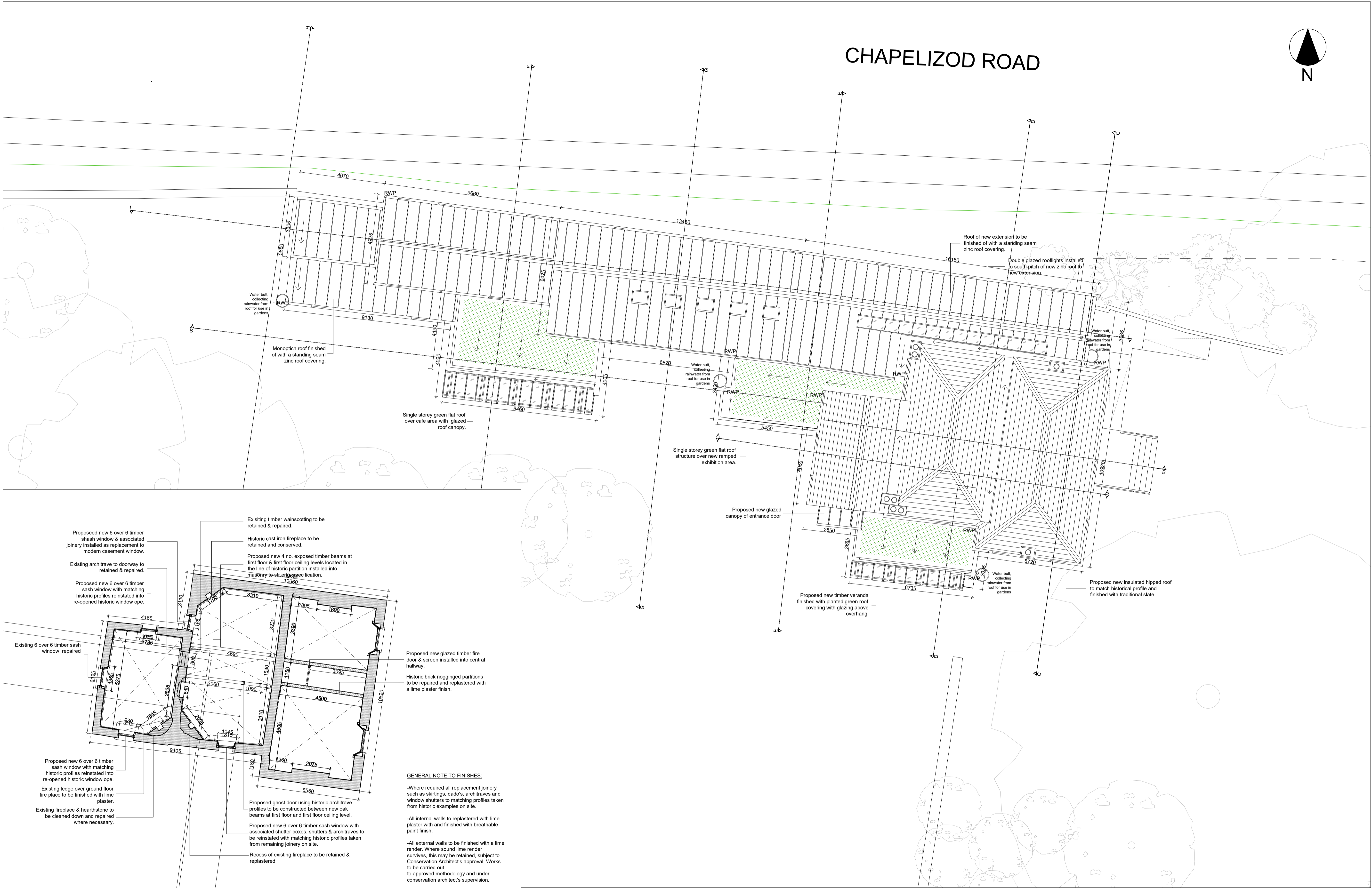

1 Proposed Upper Floor Plan
Scale 1:100

2 Proposed Roof Plan
Scale 1:100

GENERAL NOTE TO FINISHES:

- Where required all replacement joinery such as skirtings, dado's, architraves and window shutters to matching profiles taken from historic examples on site.
- All internal walls to be replastered with lime plaster with and finished with breathable paint finish.
- All external walls to be finished with a lime render. Where sound lime render survives, this may be retained, subject to Conservation Architect's approval. Works to be carried out to approved methodology and under conservation architect's supervision.

BLACKWOOD ASSOCIATES ARCHITECTS



20 STEPHEN ST. LOWER, DUBLIN 2
phone: (01) 478 4590
e-mail: studio@blackwood.ie

PLEASE NOTE:

- THIS DRAWING TO BE READ IN CONJUNCTION WITH SPECIFICATIONS AND ALL OTHER CONSULTANTS DRAWING.
- ARCHITECTS TO BE INFORMED OF ANY DISCREPANCIES BEFORE WORK PROCEEDS.
- DO NOT SCALE OFF DRAWINGS.
- THIS DRAWING IS COPYWRITTEN TO BLACKWOOD ASSOCIATES ARCHITECTS



NO.	DATE	REVISION

NO.	DATE	REVISION

PROJECT TITLE:
Cois Abhann Liffey Vale Biodiversity Centre for Dublin City Council

DRAWING TITLE:
Proposed Upper Floor & Roof Plan

PROJECT NO:	539-19	DRAWN BY:	AJ / AB
SHEET SIZE:	A1	CHECKED BY:	AB
SCALE:	1:100 @ A1	DATE:	11/05/22
DRAWING NO.:	539-Pviii-13	REVISION:	