

100  
0 10  
A1

DO NOT SCALE

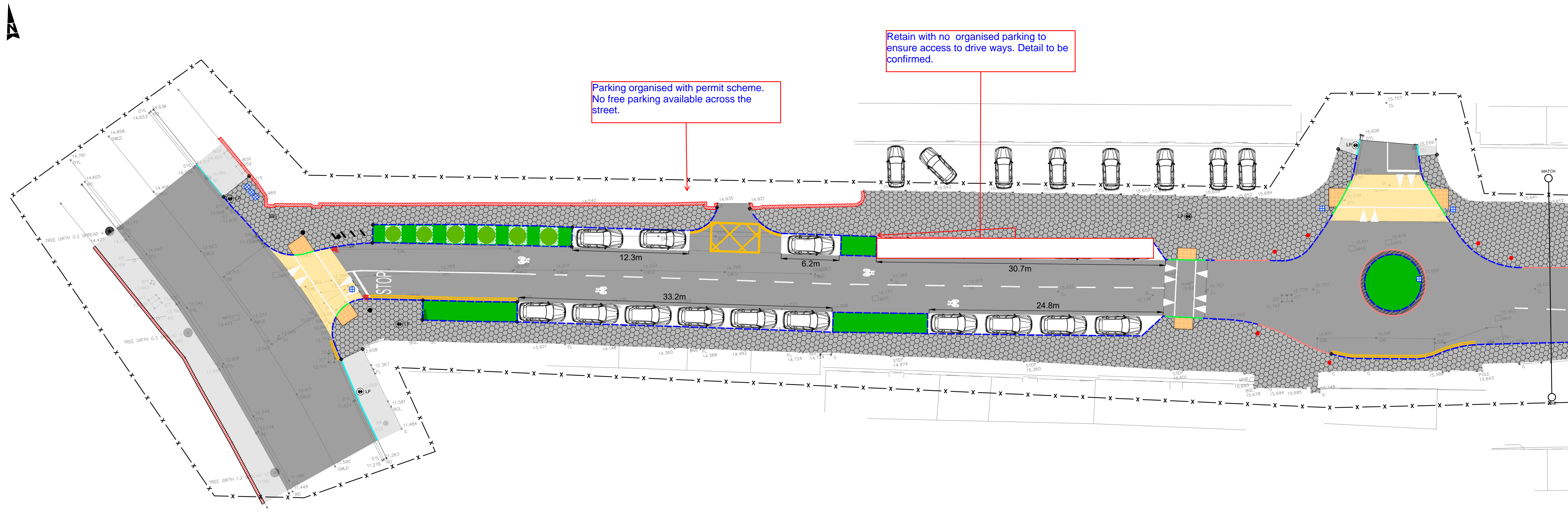

- GENERAL NOTES**
1. ALL DIMENSIONS ARE IN MILLIMETRES UNLESS NOTED OTHERWISE
  2. ONLY WRITTEN DIMENSIONS SHALL BE USED. NO DIMENSIONS SHALL BE SCALED FROM THE DRAWINGS
  3. ALL LEVELS ARE IN METRES AND ARE TO MALIN HEAD DATUM
  4. ALL COORDINATES ARE IN METRES AND ARE TO IRISH TRANSVERSE MERCATOR
  5. DRAWINGS ARE TO BE READ IN CONJUNCTION WITH THE SPECIFICATION

- LEGEND:**
- x - SITE EXTENTS
  - EXISTING FOOTPATH TO BE RETAINED
  - EXISTING CARRIAGEWAY TO BE RETAINED
  - PROPOSED CARRIAGEWAY
  - PROPOSED CONCRETE FOOTPATH
  - PROPOSED RAISED TABLE / ENTRY TREATMENT
  - PROPOSED TACTILE PAVING (UNCONTROLLED)
  - PROPOSED GRASS VERGE
  - PERMEABLE PAVING
  - EXISTING KERB
  - PROPOSED FULL HEIGHT KERB (125mm UPSTAND)
  - PROPOSED DRIVEWAY KERB (25mm UPSTAND)
  - PROPOSED PEDESTRIAN DROP KERB (0 - 6mm UPSTAND)
  - PROPOSED CHANNEL DRAINAGE
  - PROPOSED TREE PITS
  - PROPOSED SHEFFIELD CYCLE PARKING STANDS
  - EXISTING CHAMBER TO BE RAISED / LOWERED
  - PROPOSED CHAMBER
  - PROPOSED PENCIL BOLLARD
  - EXISTING TRAFFIC SIGN TO BE RETAINED
  - PROPOSED TRAFFIC SIGN
  - EXISTING GULLY TO BE RETAINED
  - PROPOSED GULLY
  - EXISTING LAMP POST TO BE RETAINED
  - EXISTING PUBLIC LIGHTING / ESB / PARKING SIGNAGE POLE TO BE RETAINED AND PROTECTED IN SITU AS PART OF THE WORKS

- NOTES:**
1. PROPOSED FOOTPATH, KERBING AND PAVEMENT WORKS ARE SUBJECT TO DETAILED DESIGN.
  2. ALL TREE PITS ARE INDICATIVE AND SUBJECT TO DETAILED DESIGN.

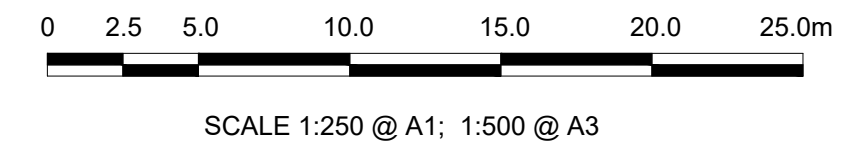
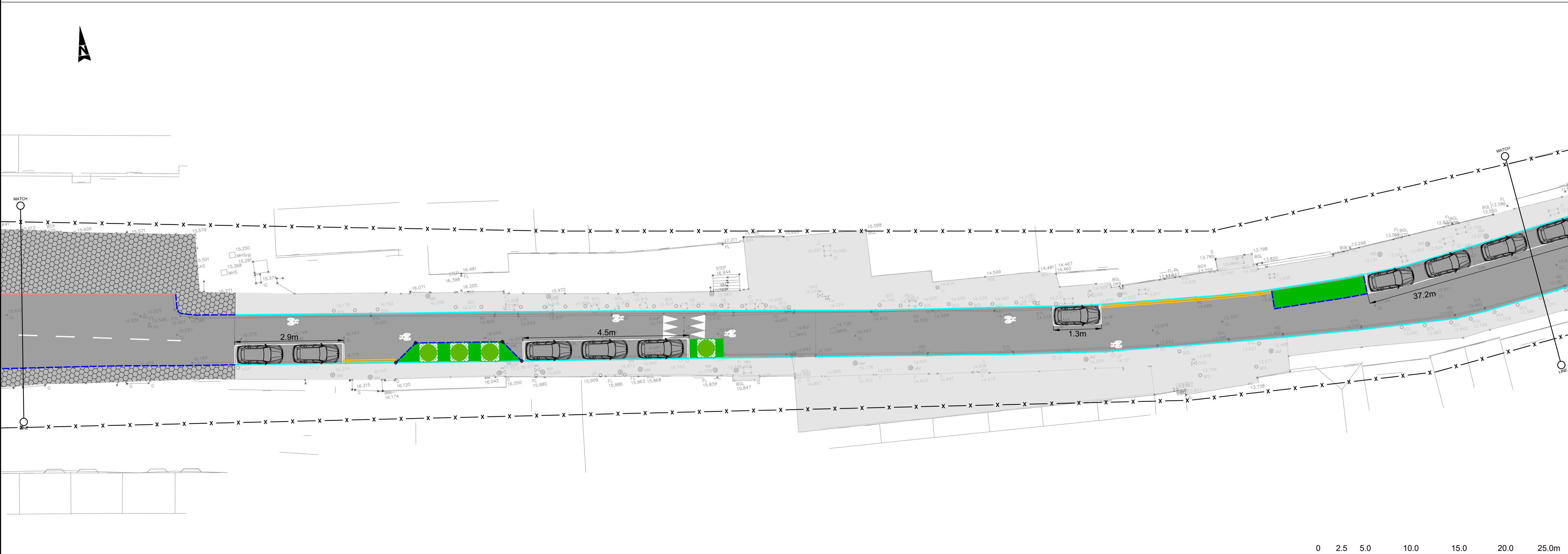

**DRAFT**

© ORDNANCE SURVEY IRELAND LICENSE No. AR 0082523  
ORDNANCE SURVEY IRELAND & GOVERNMENT OF IRELAND

File: 5201362-ATK-00-03-DR-C-950103.dwg  
Date: Jul 13, 2023 - 3:34pm  
Plotted by: Kithdays



Rev	Description	By	Date	Chk'd	Auth
0	ISSUED FOR INFORMATION	KH	13.07.23	AB	CP

**ATKINS**  
Member of the SNC-Lavalin Group

Atkins House, 150-155 Airlide Business Park, Swords, Co. Dublin  
Tel (+353) 01 810 8000 Fax (+353) 01 810 8001

Unit 2B, 2200 Cork Airport Business Park, Cork  
Tel (+353) 021 429 0300 Fax (+353) 021 429 0360

1st Floor Technology House Parkmore Technology Park, Galway  
Tel (+353) 091 786 050 Fax (+353) 091 779 830

Client	DUBLIN CITY COUNCIL (DCC)		
Project	MONTPELIER HILL		

Purpose				FOR INFORMATION			
Title				MONTPELIER HILL PARKING LAYOUT SHEET 1 OF 2			
Original Scale	Design/Drawn	Checked	Authorised				
1:250 at A1	KH	AB	CP				
1:500 at A3	Date 13.07.23	Date 13.07.23	Date 13.07.23				
Status	Drawing Number			Rev			
I	5201362-ATK-00-03-DR-C-950103			0			