

NEW LIME BASED INSULATION BOARD ON EAST WALL TO D.I.T

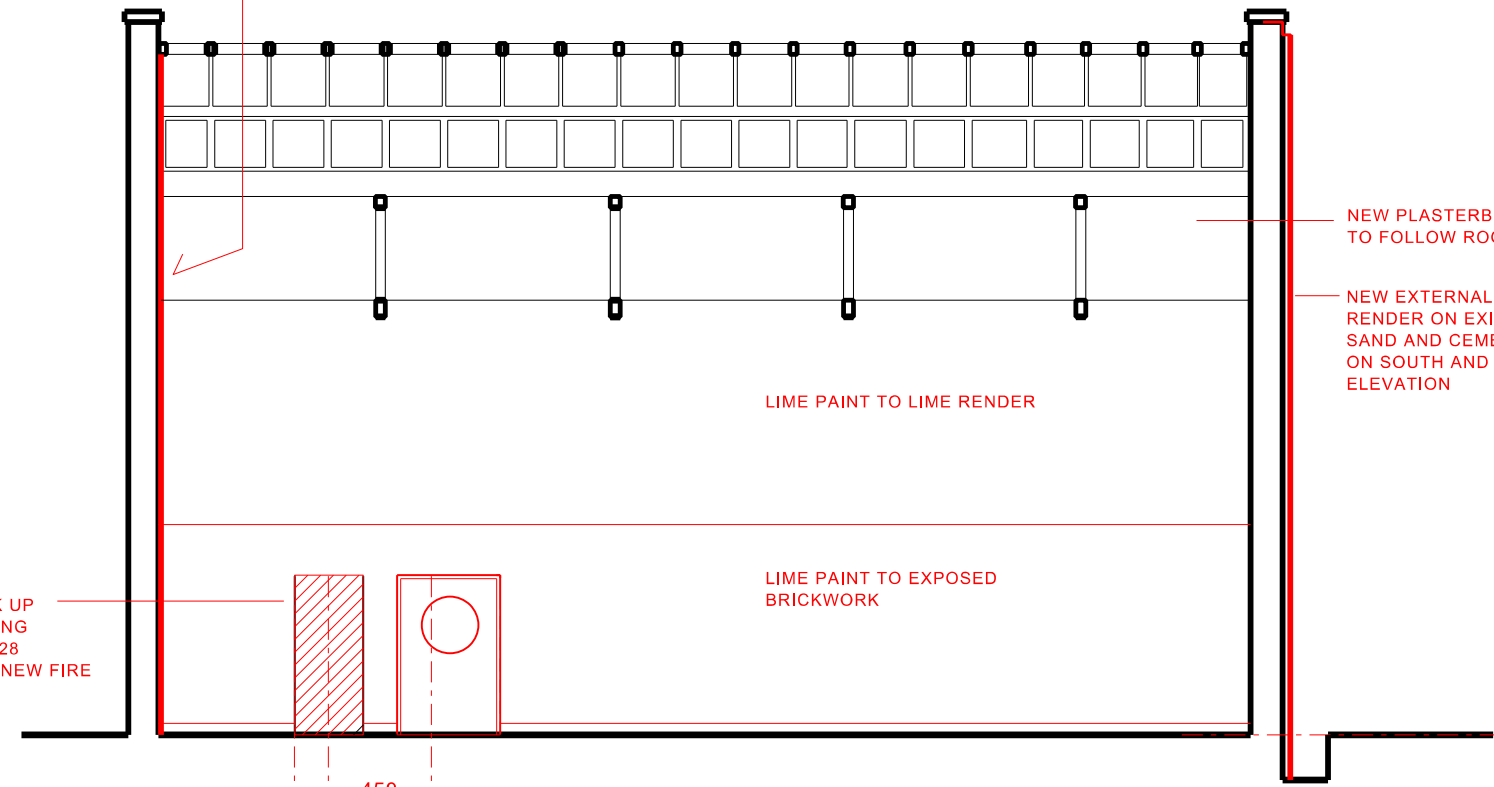

SECTION G-G REAR READING ROOM LOOKING SOUTH

NEW PLASTERBOARD CEILING TO FOLLOW ROOF PROFILE

NEW EXTERNAL INSULATED RENDER ON EXISTING SAND AND CEMENT RENDER ON SOUTH AND WEST ELEVATION

LIME PAINT TO LIME RENDER

LIME PAINT TO EXPOSED BRICKWORK

BLOCK UP EXISTING OPE D28 FORM NEW FIRE EXIT

450

1360

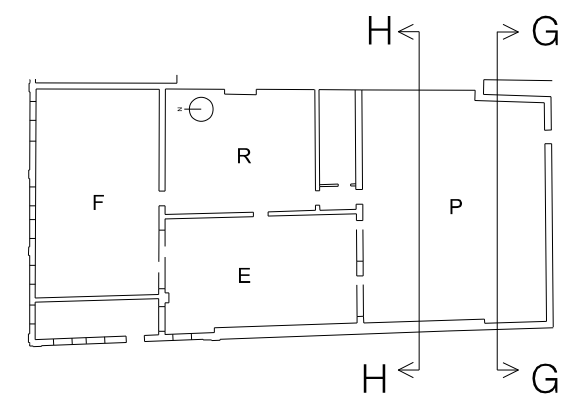

NEW EXTERNAL INSULATED RENDER ON EXISTING SAND AND CEMENT RENDER ON SOUTH AND WEST ELEVATION

SUSPENDED STEEL BEAMS HUNG FROM TENSION RODS AND DISC CONNECTOR FROM EXISTING TRUSSES, TO STRUCT ENG. DETAIL

EXISTING SCREENS ADAPTED AND REINSTATED IN EXISTING OPES (REF A AND B)

EXISTING DOORS ADAPTED, AUTOMATED AND RELOCATED

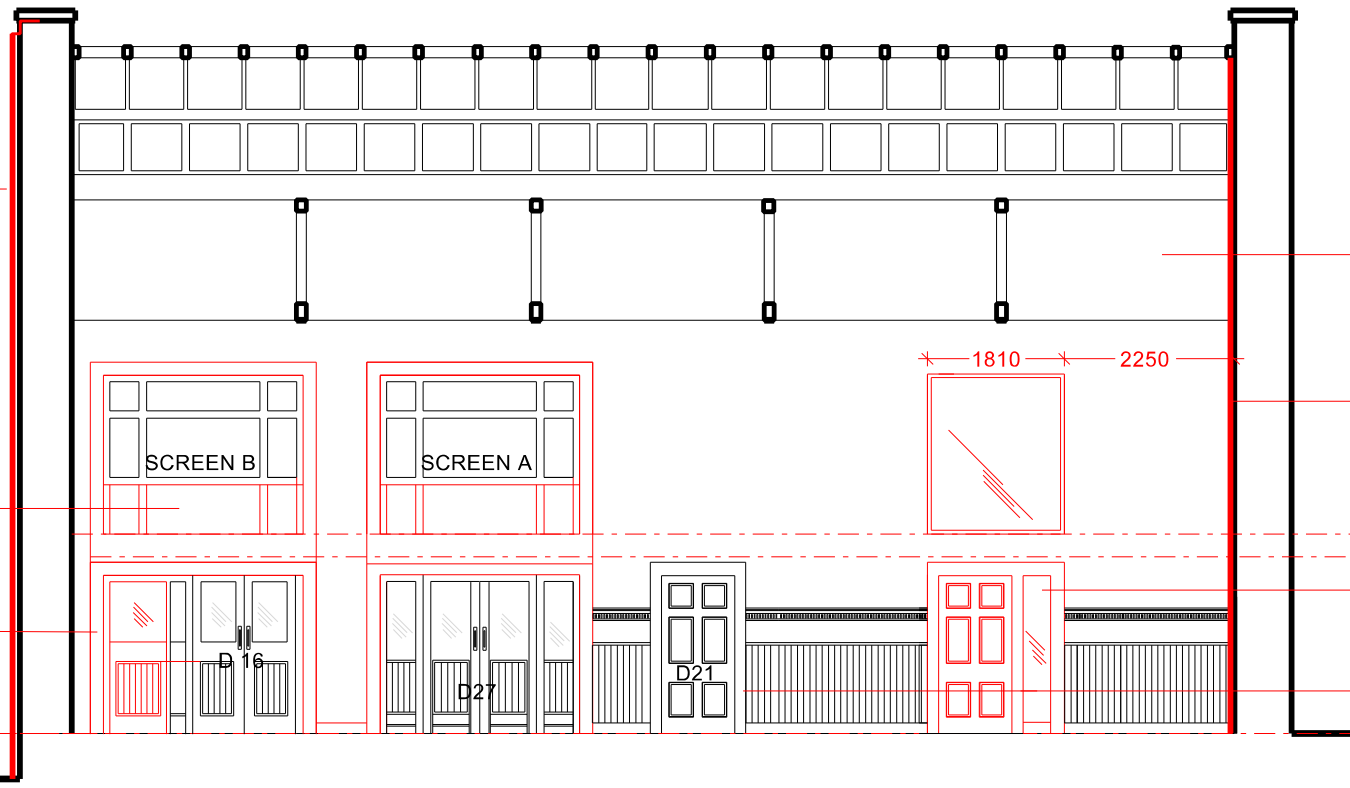

SECTION H-H REAR READING ROOM LOOKING NORTH

NEW PLASTERBOARD CEILING TO FOLLOW ROOF PROFILE

NEW LIME BASED INSULATION BOARD ON EAST WALL TO D.I.T

NEW OPETO ACCESSIBLE SANITARY FACILITIES

EXISTING WAINSCOTTING AND TIMBER DOOR TO BE RETAINED AND REFURBISHED

1810

2250

- IMPORTANT
- 1 DO NOT SCALE FROM THIS DRAWING.
  - 2 WORK ONLY FROM FIGURED DIMENSIONS.
  - 3 ALL ERRORS & OMISSIONS TO BE REPORTED TO THE ARCHITECT.
  - 4 THIS DRAWING IS TO BE READ IN CONJUNCTION WITH ALL OTHER DRAWINGS
  - 5 IF IN DOUBT, ASK!

NOTES

REV	DATE	DESCRIPTION
B	23.05.16	REAR ROOM BALCONY OMITTED

STATUS KEY  
 SUP survey, SKE sketch, INF information, PLA planning, PBD - in situ, con, TND tender, CON construction, FIN final

**Dublin City Council**  
 Comhairle Cathrach Bhaile Atha Cliath

**CITY ARCHITECTS DIVISION**  
 RANNOG AILTIRE NA CATHRACH

CITY ARCHITECTS DIVISION, 1500 GRAFTON ROAD, DUBLIN 8, IRELAND  
 www.dublincity.ie T. +353 (0)1 222 2222 F. +353 (0)1 222 2084

PROJECT TITLE	DATE
KEVIN STREET LIBRARY Phase 2 Internal Refurbishment	July 2014
PROJECT ARCHITECT	SCALE
D. MASTERTON	1:100 @ A3
PROJECT TEAM	
S. Dillon	

DRAWING TITLE			
PROPOSED SECTIONS G-G and H-H			
PROJECT NO.	STATUS	DRAWING	REV.
CA-1051	-	219	B