

- IMPORTANT
- DO NOT SCALE FROM THIS DRAWING.
 - WORK ONLY FROM FIGURED DIMENSIONS.
 - ALL ERRORS & OMISSIONS TO BE REPORTED TO THE ARCHITECT.
 - THIS DRAWING IS TO BE READ IN CONJUNCTION WITH ALL OTHER DRAWINGS
 - IF IN DOUBT, ASK!

NOTES

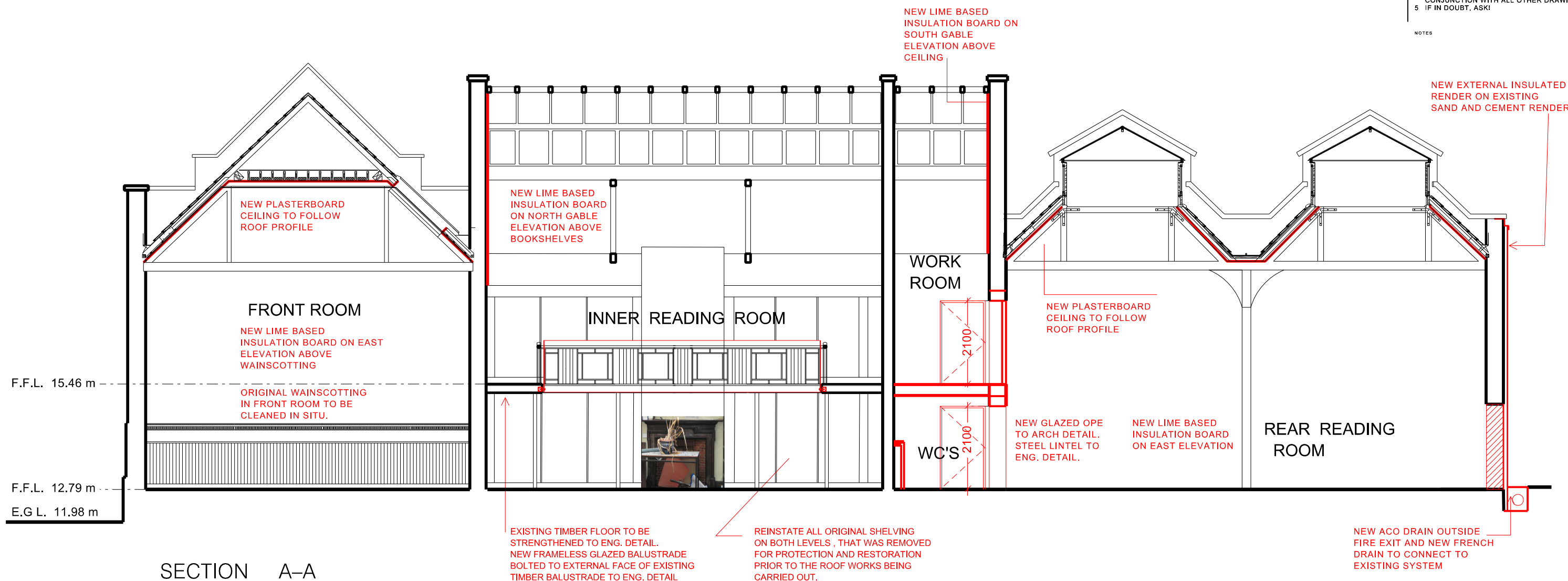

SECTION A-A

F.F.L. 15.46 m
 F.F.L. 12.79 m
 E.G.L. 11.98 m

EXISTING TIMBER FLOOR TO BE STRENGTHENED TO ENG. DETAIL.
 NEW FRAMELESS GLAZED BALUSTRADE BOLTED TO EXTERNAL FACE OF EXISTING TIMBER BALUSTRADE TO ENG. DETAIL

REINSTATE ALL ORIGINAL SHELVING ON BOTH LEVELS, THAT WAS REMOVED FOR PROTECTION AND RESTORATION PRIOR TO THE ROOF WORKS BEING CARRIED OUT.

NEW ACO DRAIN OUTSIDE FIRE EXIT AND NEW FRENCH DRAIN TO CONNECT TO EXISTING SYSTEM

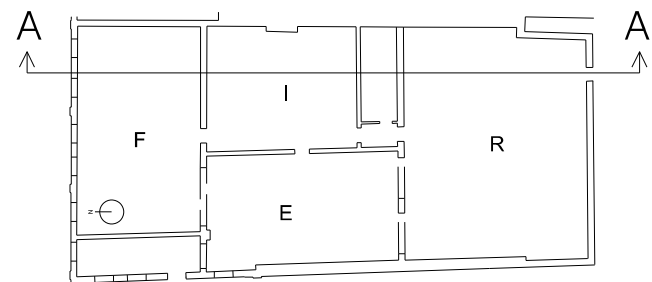

REV	DATE	DESCRIPTION
B	23.05.16	REAR ROOM AMENDMENTS

STATUS KEY

SUR Survey SKE sketch INF Information PLA planning

SEC the safety net TND tenders ODR construction IFM final

Dublin City Council
 Comhairle Cathrach Bhaile Atha Cliath
CITY ARCHITECTS DIVISION
 RANNOG AILTIRE NA CATHRACH
 CITY ARCHITECTS OMBION, CIVIC OFFICES, WOOD QUAY, DUBLIN 8, IRELAND
 www.dublincity.ie T. +353 (0)1 222 2222 F. +353 (0)1 222 2084

PROJECT TITLE SITE
KEVIN STREET LIBRARY
 Phase 2 Internal Refurbishment

PROJECT ARCHITECT DATE
 D. MASTERSON July 2014
 PROJECT TEAM SCALE
 S.Dillon 1:100 @ A3

DRAWING TITLE
PROPOSED SECTION A-A

PROJECT NO.	STATUS	DRAWING	REV.
CA-1051	-	215	B