

ROOF  
RECLAIMED NATURAL SLATES  
ON TIMBER STRUCTURE.  
CLAY RIDGE TILES.  
REPLICA PAINTED  
GALVANISED STEEL CUPOLA.  
CAST IRON RAINWATER  
PIPES

ROOF LANTERNS  
DOUBLE GLAZED PITCHED  
ROOF GLAZING ON ORIGINAL  
RESTORED HARDWOOD LADDER  
FRAME CLERESTORY WINDOWS  
WITH MODERN DOUBLE  
GLAZED CASEMENTS.  
NATURAL SLATE UNDER ALL  
LANTERNS

IMPORTANT  
1 DO NOT SCALE FROM THIS DRAWING.  
2 WORK ONLY FROM FIGURED DIMENSIONS.  
3 ALL ERRORS & OMISSIONS TO BE  
REPORTED TO THE ARCHITECT.  
4 THIS DRAWING IS TO BE READ IN  
CONJUNCTION WITH ALL OTHER DRAWINGS  
5 IF IN DOUBT, ASK!  
  
NOTES

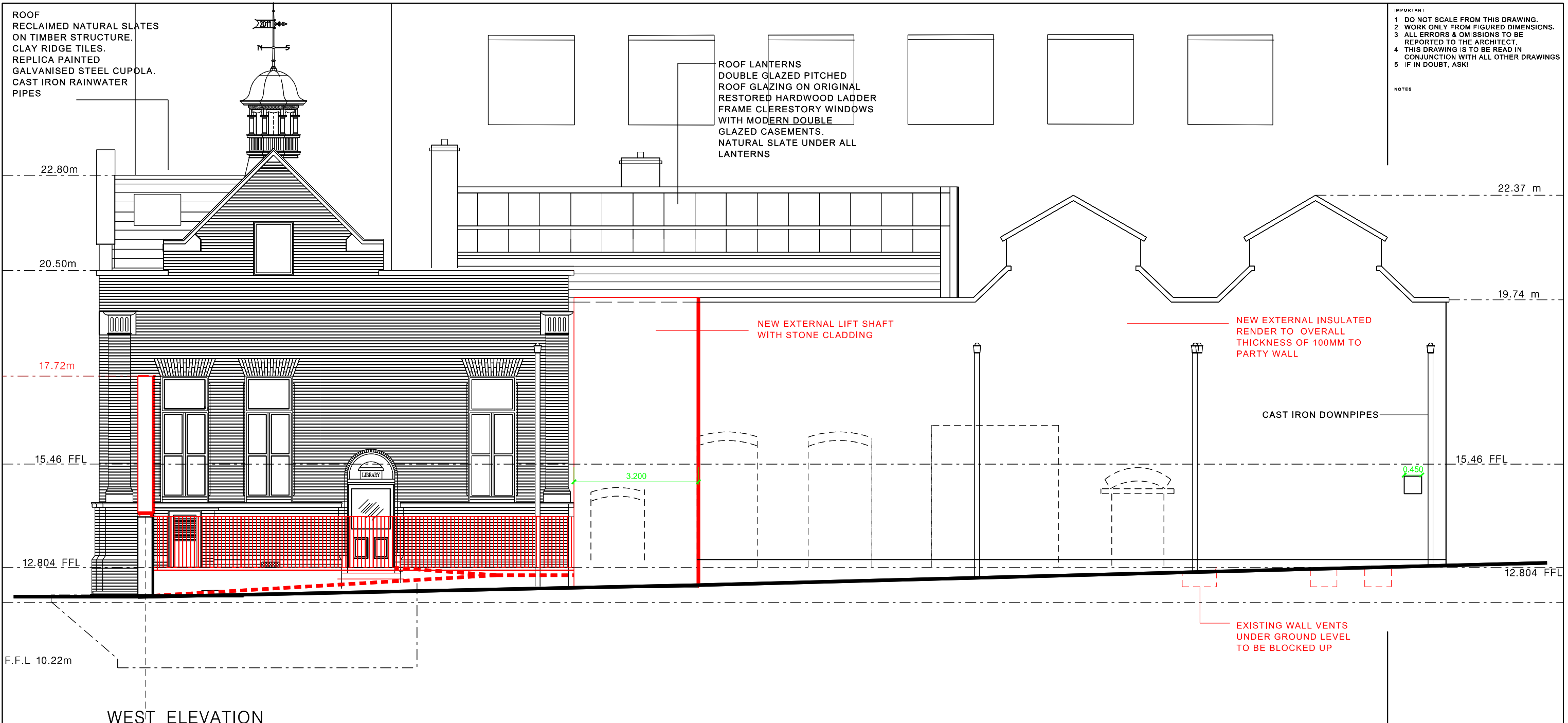

WEST ELEVATION

C	27.03.15	LIFT STONE CLAD, GAL VENTS OMITTED
B	18.03.15	LIFT SHAFT PARAPET REDUCED
A	19.02.15	GLASS PANEL AMENDMENTS
REV	DATE	DESCRIPTION

STATUS KEY  
SUB survey, SKE sketch, INF information, PLA planning, PDC the city council, TND tender, CON construction, FIN final

**Dublin City Council**  
Comhairle Cathrach Bhaile Atha Cliath  
**CITY ARCHITECTS DIVISION**  
RANNOG AILTIRE NA CATHRACH  
CITY ARCHITECTS DIVISION, 6/60 OFFICES, WOOD QUAY, DUBLIN 8, IRELAND  
www.dcc.ie/cityarchitects T. +353 (0)1 222 2222 F. +353 (0)1 222 2084

PROJECT TITLE SITE  
**KEVIN STREET LIBRARY**  
Phase 2 Internal Refurbishment  
PROJECT ARCHITECT DATE  
D. MASTERSON May 2013  
PROJECT TEAM SCALE  
S.Dillon 1:100 @ A3

DRAWING TITLE  
**PROPOSED WEST ELEVATION**

PROJECT NO.	STATUS	DRAWING	REV.
CA-1051	-	214	C