

- IMPORTANT**
- DO NOT SCALE FROM THIS DRAWING.
  - WORK ONLY FROM FIGURED DIMENSIONS.
  - ALL ERRORS & OMISSIONS TO BE REPORTED TO THE ARCHITECT.
  - THIS DRAWING IS TO BE READ IN CONJUNCTION WITH ALL OTHER DRAWINGS IF IN DOUBT, ASK!

NOTES

EXISTING WINDOWS  
SINGLE GLAZED HARDWOOD  
WINDOWS WITH ORIGINAL  
OPENING ESPANGOLT BOLTS.  
NEW CANVAS BLIND IN EACH  
WINDOW WHICH WILL BE  
BACKLIT TO ADVERTISE  
LIBRARY FUNCTIONS

ROOF  
RECLAIMED NATURAL SLATES  
ON TIMBER STRUCTURE.  
CLAY RIDGE TILES.  
REPLICA PAINTED  
GALVANISED STEEL CUPOLA.  
CASTIRON RAINWATER PIPES

WALLS  
PORTMARNOCK BRICK TO  
SOLID BRICK WALL  
CONSTRUCTION WITH LIME  
MORTAR JOINTS.  
GABLES, CRESTS AND  
RELIEF TO BRICK  
PILASTERS IN SANDSTONE

PRESSED METAL COPING  
INSULATED RENDER FACING  
TO LIFT SHAFT WITH  
COLORED GLASS INSERTS.

NEW STAINLESS STEEL SIGN  
WITH INTEGRATED LIGHT ON  
GATE PILLAR  
ADJOINING DIT VEHICULAR  
ENTRANCE

NEW GATES IN PLACE OF  
EXISTING TO NEW PART M  
COMPLIANT RAMP AT 1:12  
TO THE EXISTING FRONT DOOR.  
STAINLESS STEEL GATES  
AND RAILING TO  
ARCHITECTS DETAIL

library

OPENING  
TIMES SIGN

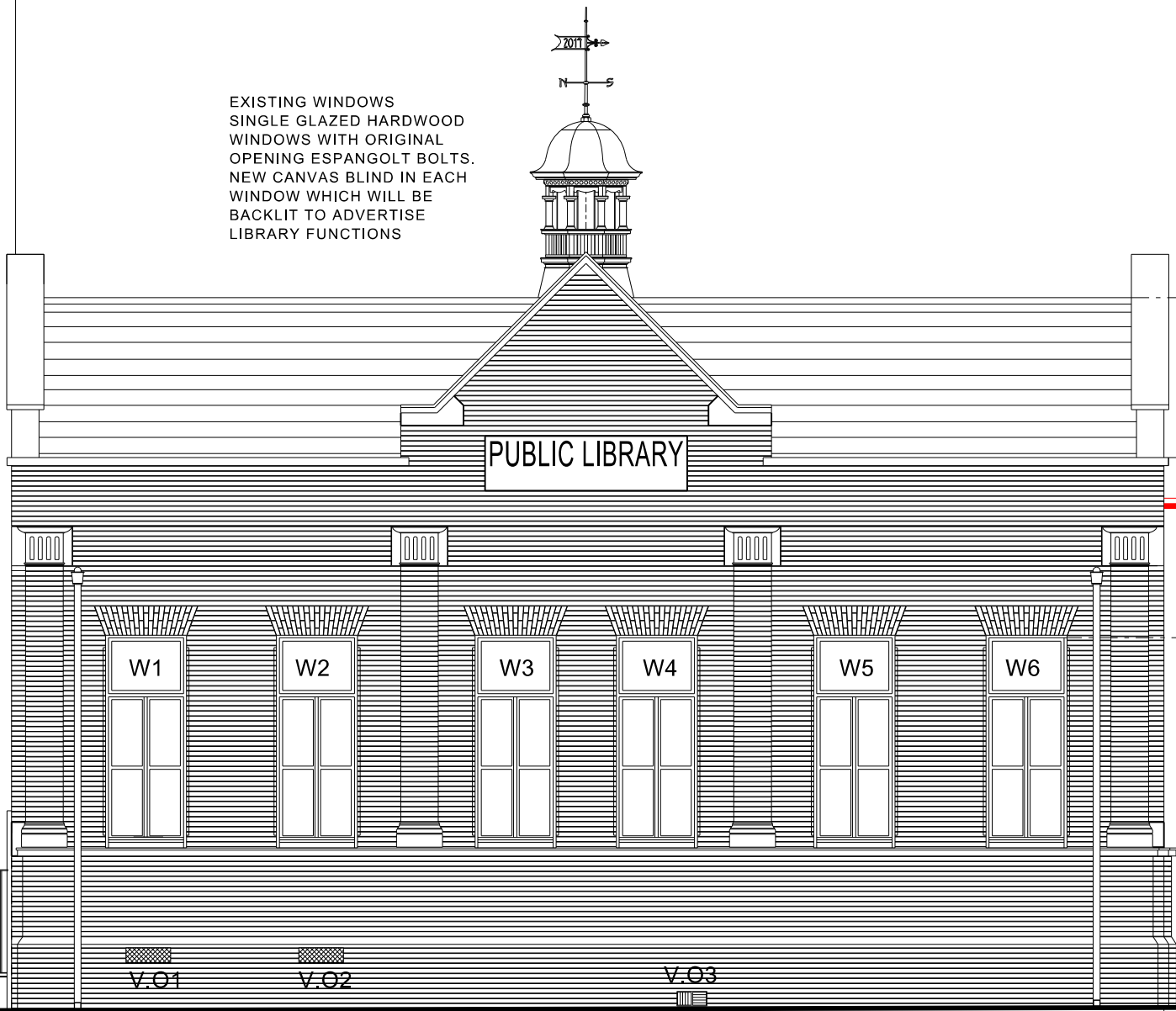

22.80m

20.50m

19.74 m

17.72m

F.F.L 12.80m

E.G.L 11.98m

F.F.L 10.22m

NORTH ELEVATION EXTENT OF LIBRARY

LINE OF BASEMENT AREA  
CONTAINING GAS BOILER

V.O1

V.O2

V.O3

REV	DATE	DESCRIPTION
A	18.03.15	LIFT SHAFT PARAPET REDUCED

STATUS KEY  
SUR survey SKE sketch INF information PLA planning  
PSC pre-specification TND tender CON construction FIN final

**Dublin City Council**  
Comhairle Cathrach Bhaile Atha Cliath  
**CITY ARCHITECTS DIVISION**  
RANNOG AILTIRE NA CATHRACH  
CITY ARCHITECTS DUBLIN, CMC OFFICES, WOOD QUAY, DUBLIN 8, IRELAND  
www.dcc.ie T: +353 (0)1 222 2222 F: +353 (0)1 222 2084

PROJECT TITLE: KEVIN STREET LIBRARY  
Phase 2 Internal Refurbishment  
PROJECT ARCHITECT: D. MASTERSON  
DATE: July 2014  
PROJECT TEAM: S. Dillon  
SCALE: 1:100 @ A3

DRAWING TITLE: PROPOSED NORTH ELEVATION

PROJECT NO.	STATUS	DRAWING	REV.
CA-1051		213	A