

Existing Vehicular /  
Fire Access  
Entrance to DIT

# Kevin St. Lower

Car Park

AREA OF  
EXISTING  
RAMP:  
28.78 SQ.M

PROPOSED AREA  
OF LAND AQUISITION:  
6.36 SQ.M  
(hatched in red)

accessible  
car  
parking  
space

College of  
Technology

FRONT ROOM

ENTRANCE

ENTRANCE HALL

INNER READING  
ROOM

D.I.T.

SLUICE  
ROOM

WC

Accessible  
WC

REAR READING  
ROOM

LINE OF DIT  
PLANTED AREA

NEW LEVEL ACCESS  
EXIT OUTSIDE NEW OPE

Entrance to DIT building

- IMPORTANT
- 1 DO NOT SCALE FROM THIS DRAWING.
  - 2 WORK ONLY FROM FIGURED DIMENSIONS.
  - 3 ALL ERRORS & OMISSIONS TO BE REPORTED TO THE ARCHITECT.
  - 4 THIS DRAWING IS TO BE READ IN CONJUNCTION WITH ALL OTHER DRAWINGS
  - 5 IF IN DOUBT, ASK!

NOTES

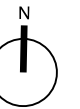

| REV | DATE     | DESCRIPTION                     |
|-----|----------|---------------------------------|
| 0   | 23.05.16 | Area of Land Aquisition Revised |

STATUS KEY  
SUR survey, SKE sketch, INF information, PLA planning, T&C T&C, T&C T&C, T&C T&C, T&C T&C, T&C T&C, T&C T&C

**Dublin City Council**  
Comhairle Cathrach Bhaile Atha Cliath

**CITY ARCHITECTS DIVISION**  
RANNOG AILTIRE NA CATHRACH

CITY ARCHITECTS DIVISION, ONE OFFICES, HOOD QUAY, DUBLIN 8, IRELAND  
www.dcc.ie Tel: +353 (0)1 222 2222 Fax: +353 (0)1 222 2084

PROJECT TITLE: KEVIN STREET LIBRARY  
Phase 2 Internal Refurbishment

PROJECT ARCHITECT: D. MASTERTSON  
DATE: Oct. 2014

PROJECT TEAM: S. Dillon  
SCALE: 1:200 @ A3

DRAWING TITLE: PROPOSED AREA OF LAND AQUISITION

| PROJECT NO. | STATUS | DRAWING | REV. |
|-------------|--------|---------|------|
| CA-1051     | -      | 200     | E    |