

for part 8 planning application only

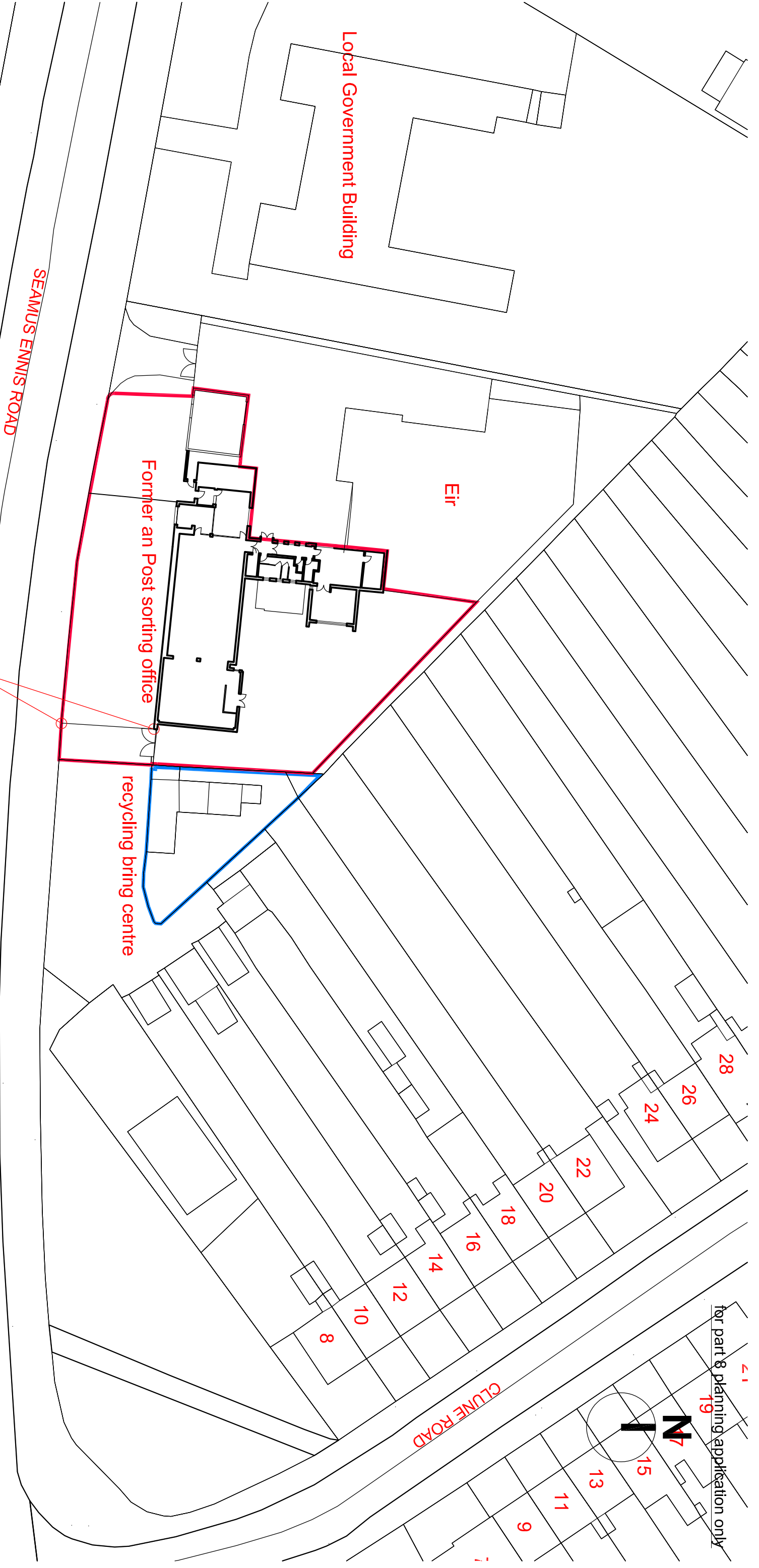

Local Government Building

Eir

Former an Post sorting office

recycling bring centre

LOCATION OF SITE NOTICES

SEAMUS ENNIS ROAD

CLUNE ROAD

Saint Canice's Girls Primary School

Existing site plan

1:500 @ A3

- 1. Read in conjunction with Engineers and other Contract Drawings and with Specification.
- 2. Refer to the block for rent of information on this drawing.
- 3. Any anomalies between drawings or drawings and specification, to be referred to Architect for clarification.
- 4. Do not scale. Use figured dimensions only. All dimensions to be checked on site.
- 5. This drawing is copyright protected.

Rev.	Date	Drawn

C REAN S ALLEY
A R C H I T E C T S

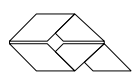

Project PROPOSED BRANCH LIBRARY, SEAMUS ENNIS ROAD, DUBLIN 11
 Client DUBLIN CITY COUNCIL
 Drawing SITE PLAN - PROPOSED
 Scale 1:500@A3 Date SEP. 2020 Drawn HH
 8 Bridge Court, City Gate, Dublin 8, Telephone 4911022
 E-mail: info@csa-architects.ie Website: http://www.csa-architects.ie

Drawing No. 33326-PL-002 Rev.

for part 8 planning application only

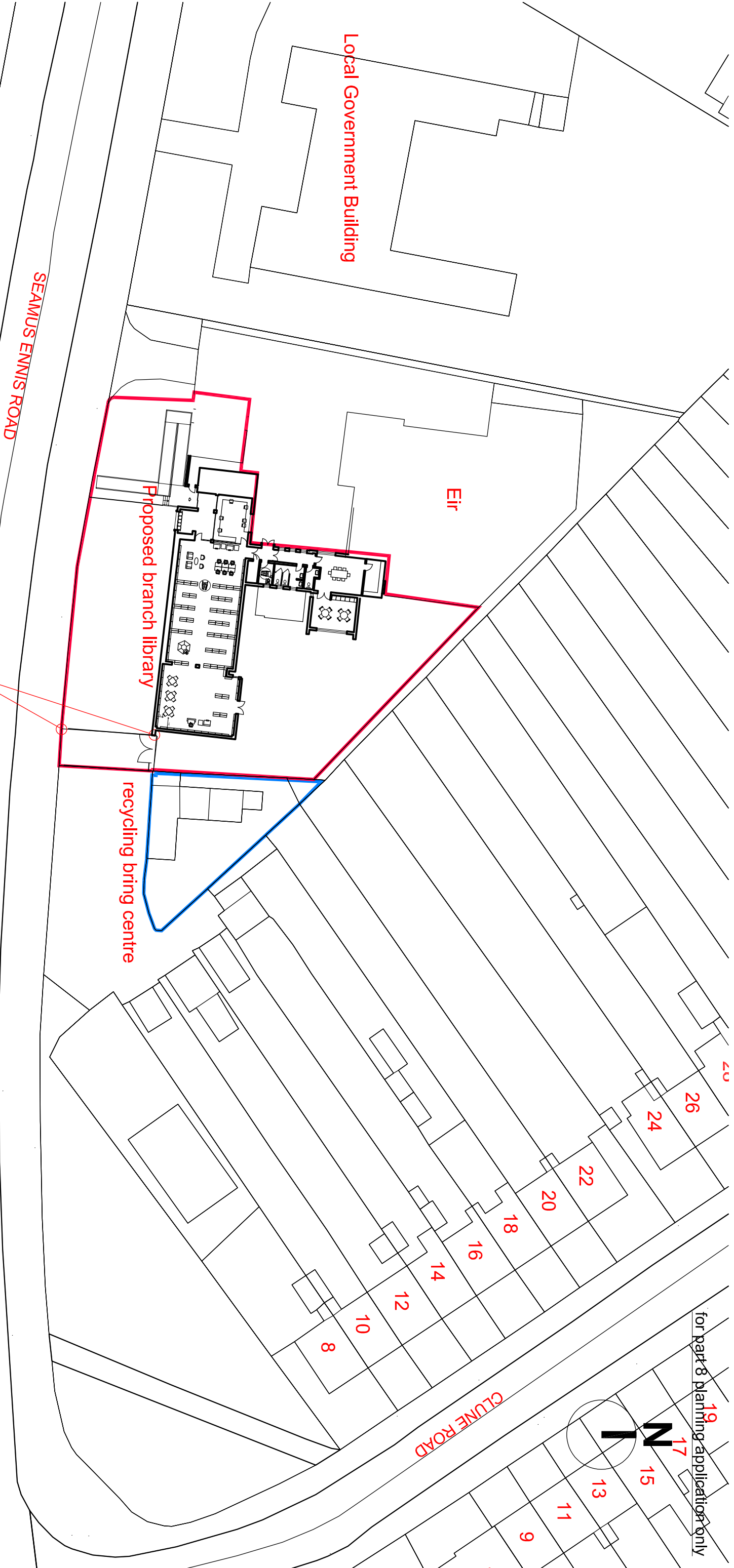

LOCATION OF SITE NOTICES

Local Government Building

Eir

Proposed branch library

recycling bring centre

SEAMUS ENNIS ROAD

CLUNE ROAD

Saint Canice's Girls Primary School

Proposed site plan
1:500 @ A3

- 1. Read in conjunction with Engineers and other Contract Drawings and with Specification.
- 2. Refer to the block for rent of information on this drawing.
- 3. Any anomalies between drawings or drawings and specification, to be referred to Architect for clarification.
- 4. Do not scale. Use figured dimensions only. All dimensions to be checked on site.
- 5. This drawing is copyright protected.

Rev.	Date	Drawn

C REAN S ALLEY
A R C H I T E C T S

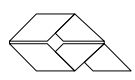

Project PROPOSED BRANCH LIBRARY, SEAMUS ENNIS ROAD, DUBLIN 11
 Client DUBLIN CITY COUNCIL
 Drawing SITE PLAN - PROPOSED
 Scale 1:500@A3
 Date JAN, 2021
 8 Bridge Court, City Gate, Dublin 8, Telephone 4911022
 E-mail: info@csa-architects.ie Website: http://www.csa-architects.ie

Drawing No. 33326-PL-003
Rev. CHK

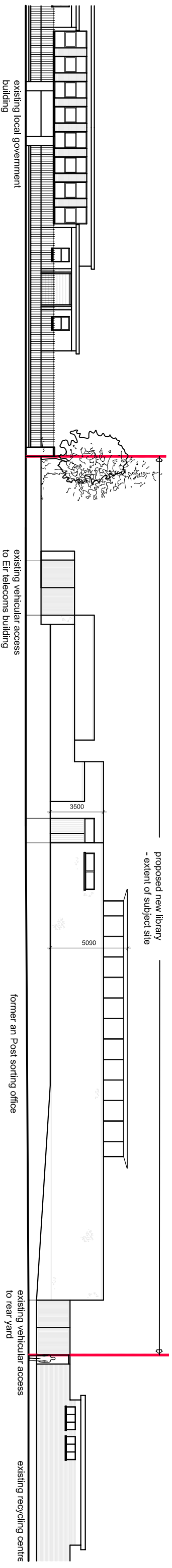

Existing context elevation
1:250 @ A3

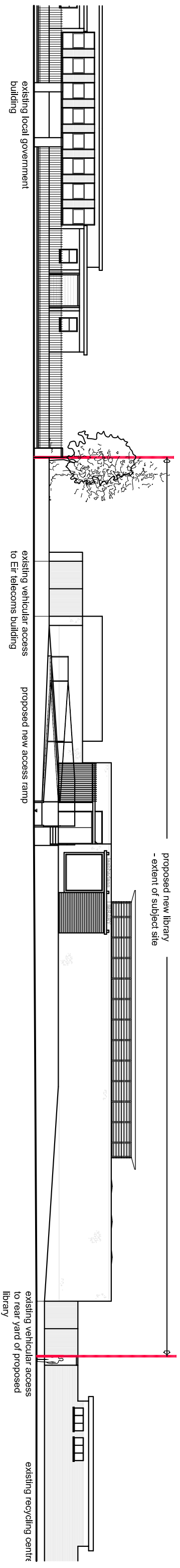

Proposed context elevation
1:250 @ A3

1. Read in conjunction with Engineers and other Contract Drawings and with Specification.
2. Refer to the block for rent of information on this drawing.
3. Any anomalies between drawings or drawings and specification, to be referred to Architect for clarification.
4. Do not scale. Use figured dimensions only. All dimensions to be checked on site.
5. This drawing is copyright protected.

Rev.	Date	Drawn

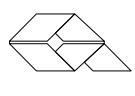

CREAN SALLEY
ARCHITECTS

Project PROPOSED BRANCH LIBRARY, SEAMUS ENNIS ROAD, DUBLIN 11
 Client DUBLIN CITY COUNCIL
 Drawing CONTEXT ELEVATION - EXISTING & PROPOSED
 Scale 1:250@A3 Date SEP. 2020 Drawn HH
 8 Bridge Court, City Gate, Dublin 8, Telephone 4911022
 Drawing No. 33326-PL-004
 Rev. CHK
 E-mail: info@csa-architects.ie Website: http://www.csa-architects.ie

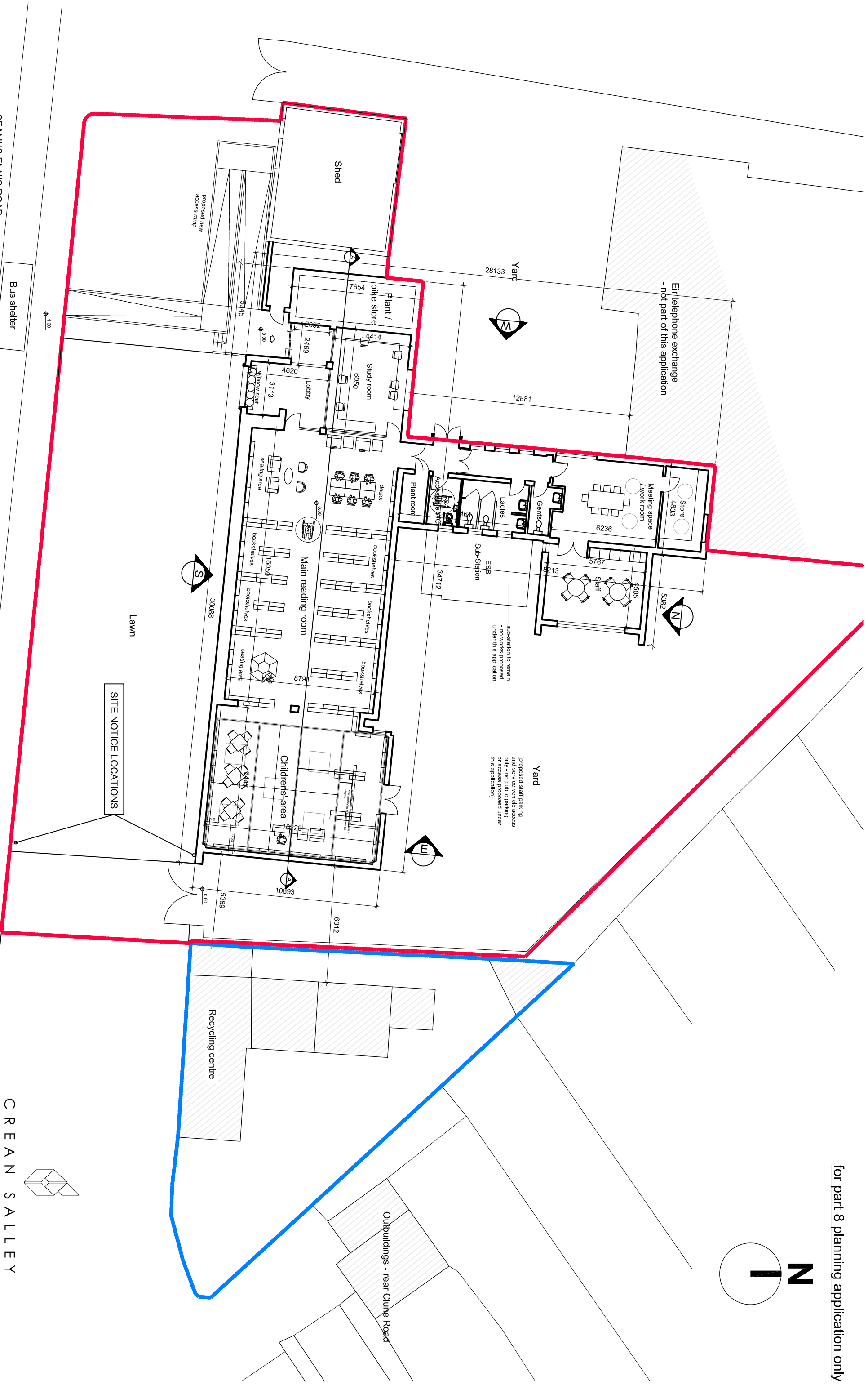
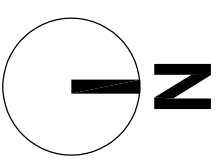

SEAMUS ENNIS ROAD

Bus shelter

SITE NOTICE LOCATIONS

Recycling centre

Outbuildings - rear Clune Road

C REAN S ALLEY
A R C H I T E C T S

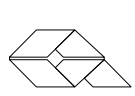

Proposed site plan
1:200 @ A3

1. Read in conjunction with Engineers and other Contract Drawings and with Specification.
2. Refer to the block for remit of information on this drawing.
3. Any anomalies between drawings or drawings and specification, to be referred to Architect for clarification.
4. Do not scale. Use figured dimensions only. All dimensions to be checked on site.
5. This drawing is copyright protected.

Rev.	Date	Description

Project PROPOSED BRANCH LIBRARY, SEAMUS ENNIS ROAD, DUBLIN 11
 Client DUBLIN CITY COUNCIL
 Drawing SITE PLAN - PROPOSED
 Scale 1:200@A3
 Date SEP. 2020
 8 Bridge Court, City Gate, Dublin 8, Telephone 4911022
 E-mail: info@csa-architects.ie Website: http://www.csa-architects.ie

Drawing No. 33326-PL-005
 Rev.
 Drawn HH
 CHK

1. Read in conjunction with Engineers and other Contract Drawings and with Specification.
2. Refer to the block for rent of information on this drawing.
3. Any anomalies between drawings, or drawings and specification, to be referred to Architect for clarification.
4. Do not scale. Use figured dimensions only. All dimensions to be checked on site.
5. This drawing is copyright protected.

for part B planning application only
 Eir telephone exchange
 - not part of this application

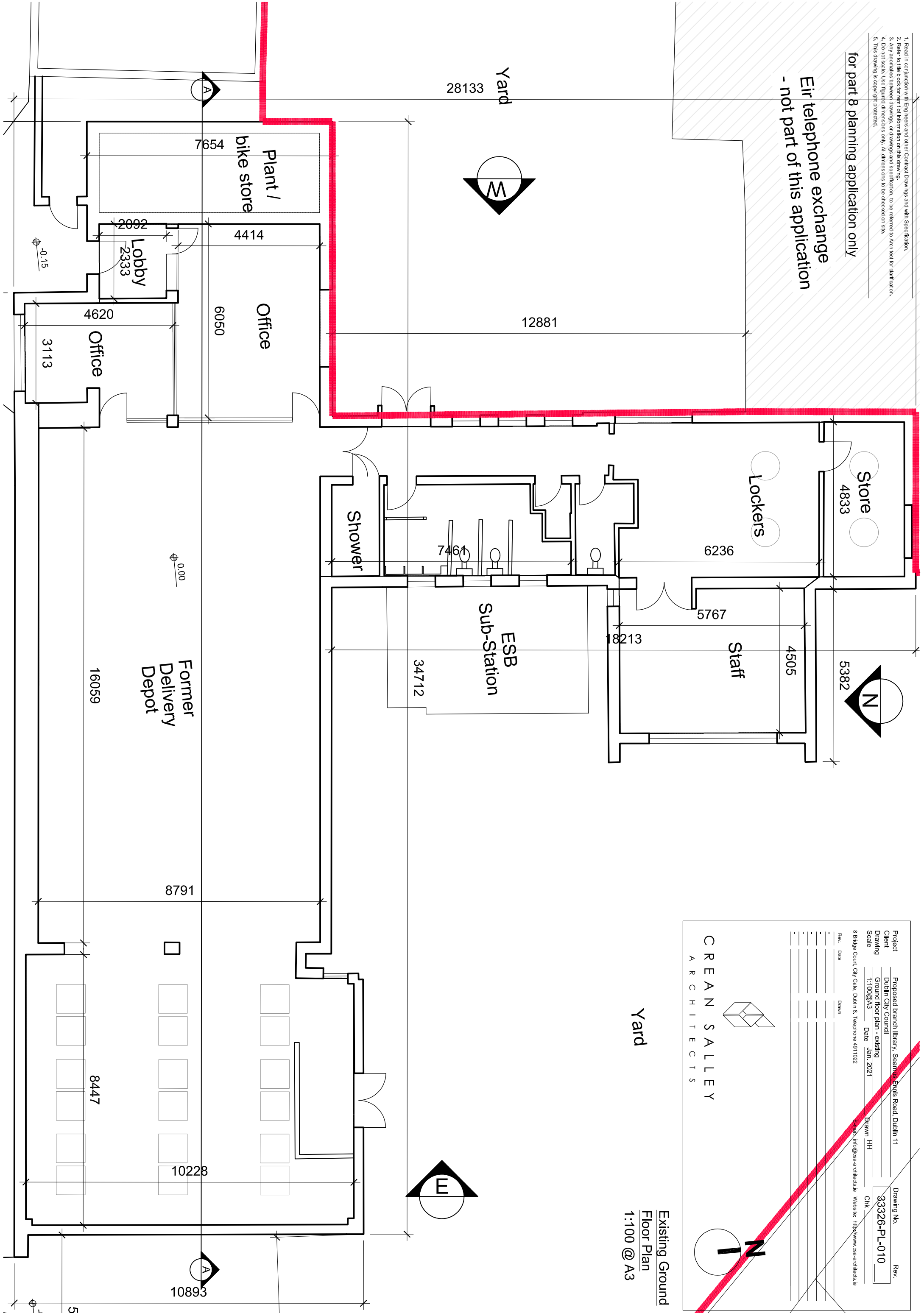

Project	Proposed branch library, Seamus Ennis Road, Dublin 11	Drawing No.	33326-PL-010
Client	Dublin City Council	Rev.	
Drawing	Ground floor plan - existing	Scale	1:100 @ A3
Scale	1:100 @ A3	Date	Jan. 2021
		Drawn	HH
		CHK	
8 Bridge Court, City Gate, Dublin 8, Telephone 49111022 Email: info@css-architects.ie Website: http://www.css-architects.ie			

CREAN SALLEY
 ARCHITECTS

Existing Ground
 Floor Plan
 1:100 @ A3

1. Read in conjunction with Engineers and other Contract Drawings and with Specification.
2. Refer to the block for rent of information on this drawing.
3. Any anomalies between drawings, or drawings and specification, to be referred to Architect for clarification.
4. Do not scale. Use figured dimensions only. All dimensions to be checked on site.
5. This drawing is copyright protected.

for part 8 planning application only

Eir telephone exchange

28133

Yard

5382

18213

ESB
Sub-Station

34712

+5.09

Project	Proposed branch library, Sennius Erins Road, Dublin 11	Drawing No.	33326-PL-011	Rev.	
Client	Dublin City Council	Drawn	HH	CHK	
Drawing	Roof plan - existing	Date	Jan. 2021	Website:	http://www.csa-architects.ie
Scale	1:100@A3				
8 Bridge Court, City Gate, Dublin 8, Telephone 49111022					
Rev.	Date	Drawn			

CREAN SALLEY
ARCHITECTS



Yard

Existing Roof Plan
1:100 @ A3

10893

5378

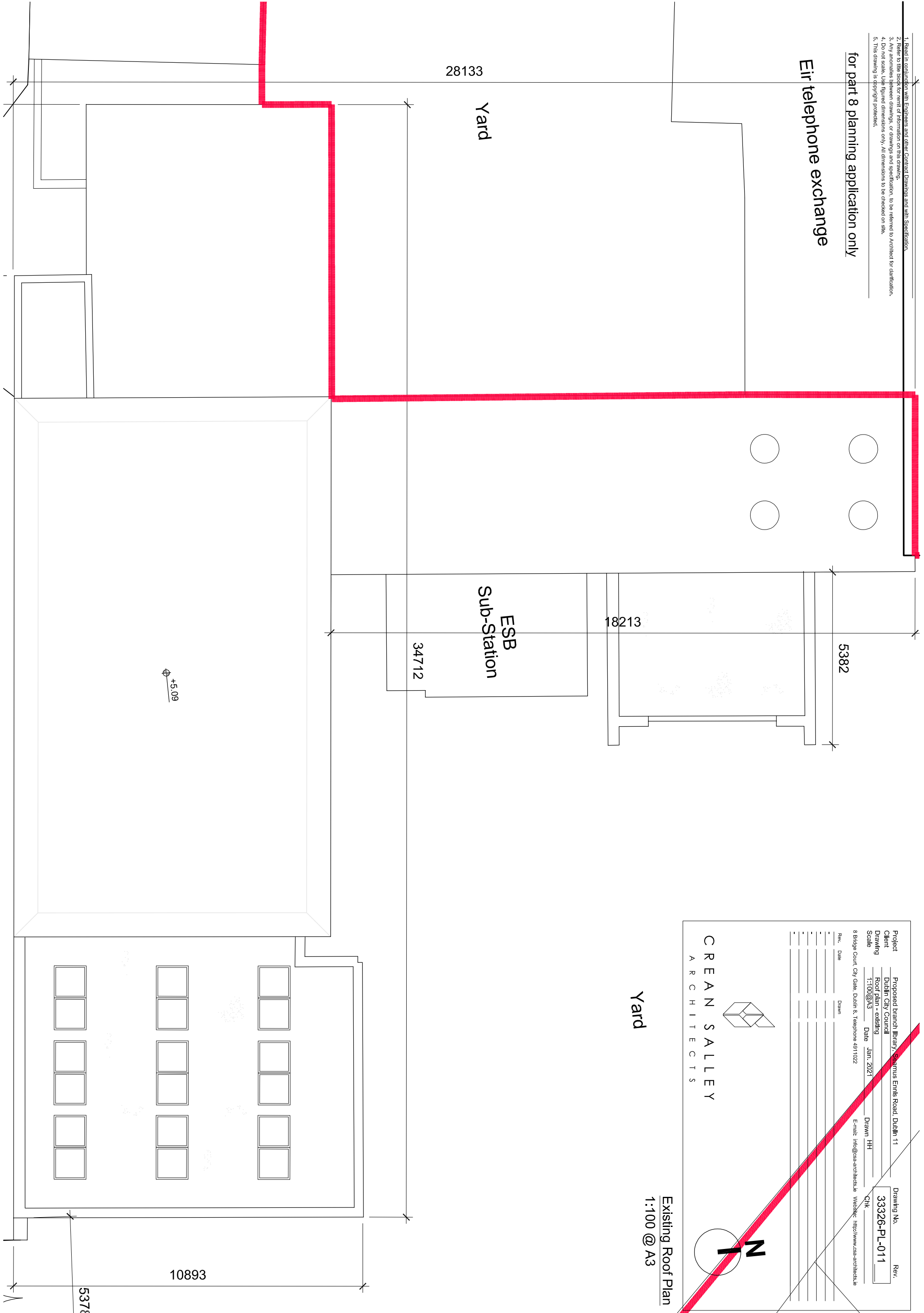

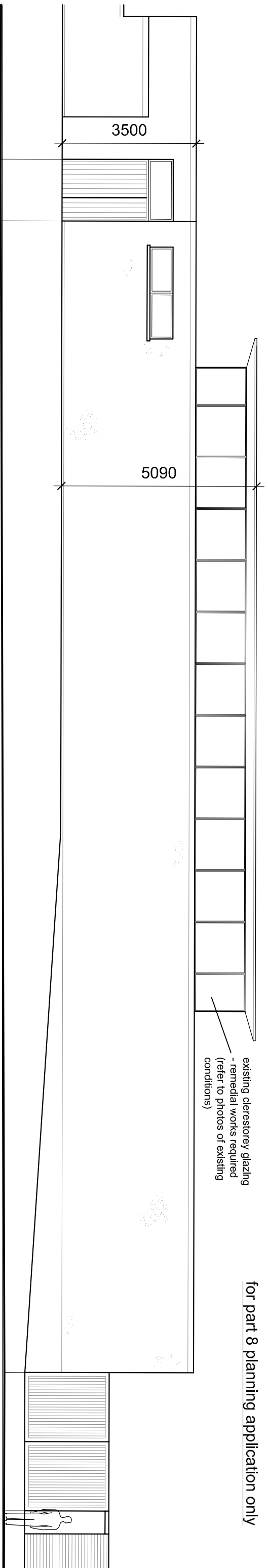

Existing south elevation - to Seamus Ennis Road
1:100 @ A3

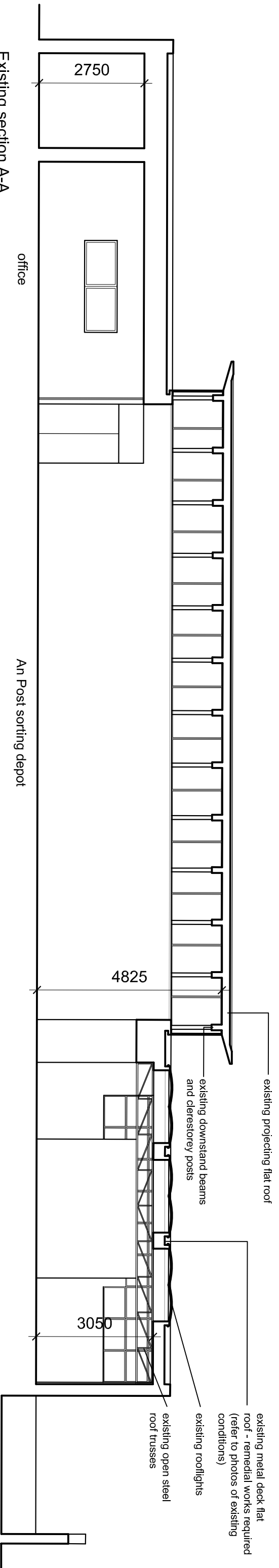

Existing section A-A
1:100 @ A3

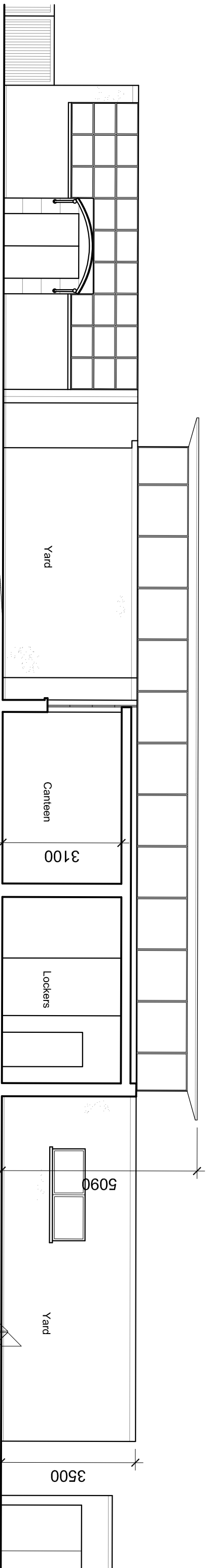

Existing north elevation
1:100 @ A3

1. Read in conjunction with Engineers and other Contract Drawings and with Specification.
2. Refer to the block for email of information on this drawing.
3. Any anomalies between drawings or drawings and specification, to be referred to Architect for clarification.
4. Do not scale. Use figured dimensions only. All dimensions to be checked on site.
5. This drawing is copyright protected.

Rev.	Date	Drawn

Project PROPOSED BRANCH LIBRARY, SEAMUS ENNIS ROAD, DUBLIN 11
 Client DUBLIN CITY COUNCIL
 Drawing SECTION/ELEVATIONS - EXISTING
 Scale 1:100@A3 Date JAN. 2021
 8 Bridge Court, City Gate, Dublin 8, Telephone 4911022

C REAN S ALLEY
 A R C H I T E C T S

Drawing No. 33326-PL-012
 Rev.
 Drawn HH
 CHK

E-mail: info@csa-architects.ie Website: http://www.csa-architects.ie

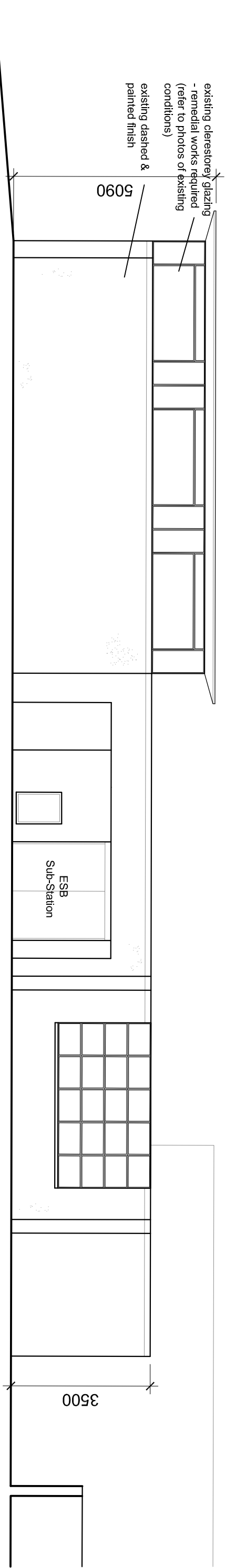

Existing east elevation
1:100 @ A3

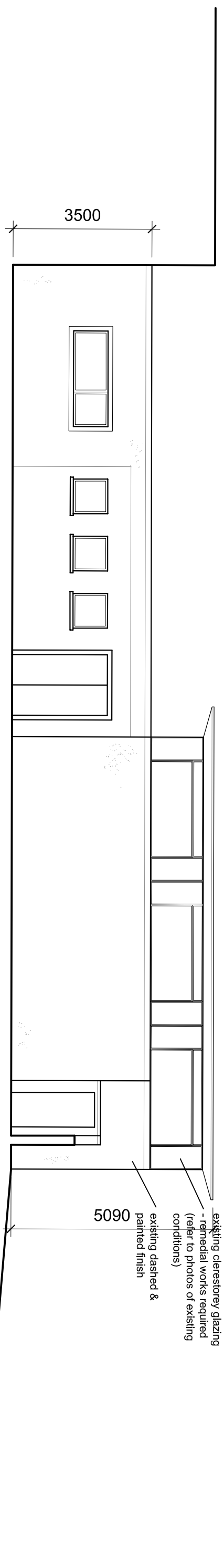

Existing west elevation
1:100 @ A3

1. Read in conjunction with Engineers and other Contract Drawings and with Specification.
2. Refer to the block for email of information on this drawing.
3. Any anomalies between drawings or drawings and specification, to be referred to Architect for clarification.
4. Do not scale. Use figured dimensions only. All dimensions to be checked on site.
5. This drawing is copyright protected.

Rev.	Date	Drawn

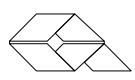

CREAN SALLEY
ARCHITECTS

Project PROPOSED BRANCH LIBRARY, SEAMUS ENNIS ROAD, DUBLIN 11
 Client DUBLIN CITY COUNCIL
 Drawing EAST & WEST ELEVATIONS - EXISTING
 Scale 1:100@A3
 Date JAN, 2021
 8 Bridge Court, City Gate, Dublin 8, Telephone 4911022

Drawing No. **33326-PL-013**
 Rev.
 Drawn HH
 CHK

E-mail: info@csas-architects.ie Website: <http://www.csas-architects.ie>

1. Read in conjunction with Engineers and other Contract Drawings and with Specification.
2. Refer to the block for print of information on this drawing.
3. Any anomalies between drawings, or drawings and specification, to be referred to Architect for clarification.
4. Do not scale. Use figured dimensions only. All dimensions to be checked on site.
5. This drawing is copyright protected.

for part 8 planning application only
 Eir telephone exchange
 - not part of this application

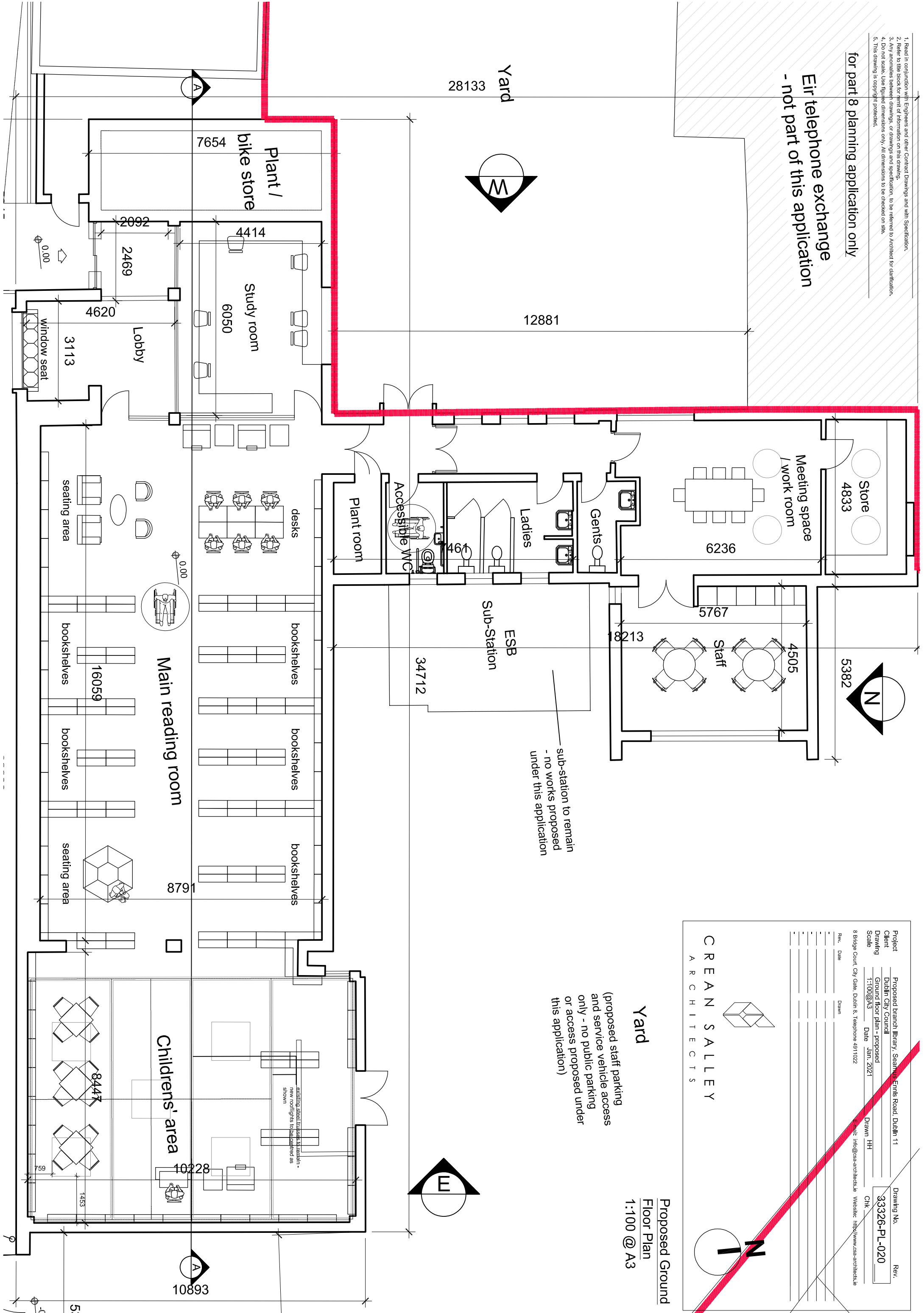

sub-station to remain
 - no works proposed
 under this application

(proposed staff parking
 and service vehicle access
 only - no public parking
 or access proposed under
 this application)

Project Proposed branch library, Seamus-Emils Road, Dublin 11

Client Dublin City Council

Drawing Ground floor plan - proposed

Scale 1:100 @ A3

Date Jan. 2021

8 Bridge Court, City Gate, Dublin 8, Telephone 49111022

Rev. _____ **Date** _____ **Drawn** _____

Drawing No. 33326-PL-020

Rev. _____

CHK _____

File: info@css-architects.ie **Website:** http://www.css-architects.ie

CREAN SALLEY
ARCHITECTS

Proposed Ground
 Floor Plan
 1:100 @ A3

1. Read in conjunction with Engineers and other Contract Drawings and with Specification.
2. Refer to the block for part of information on this drawing.
3. Any anomalies between drawings, or drawings and specification, to be referred to Architect for clarification.
4. Do not scale. Use figured dimensions only. All dimensions to be checked on site.
5. This drawing is copyright protected.

for part 8 planning application only

Eir telephone exchange

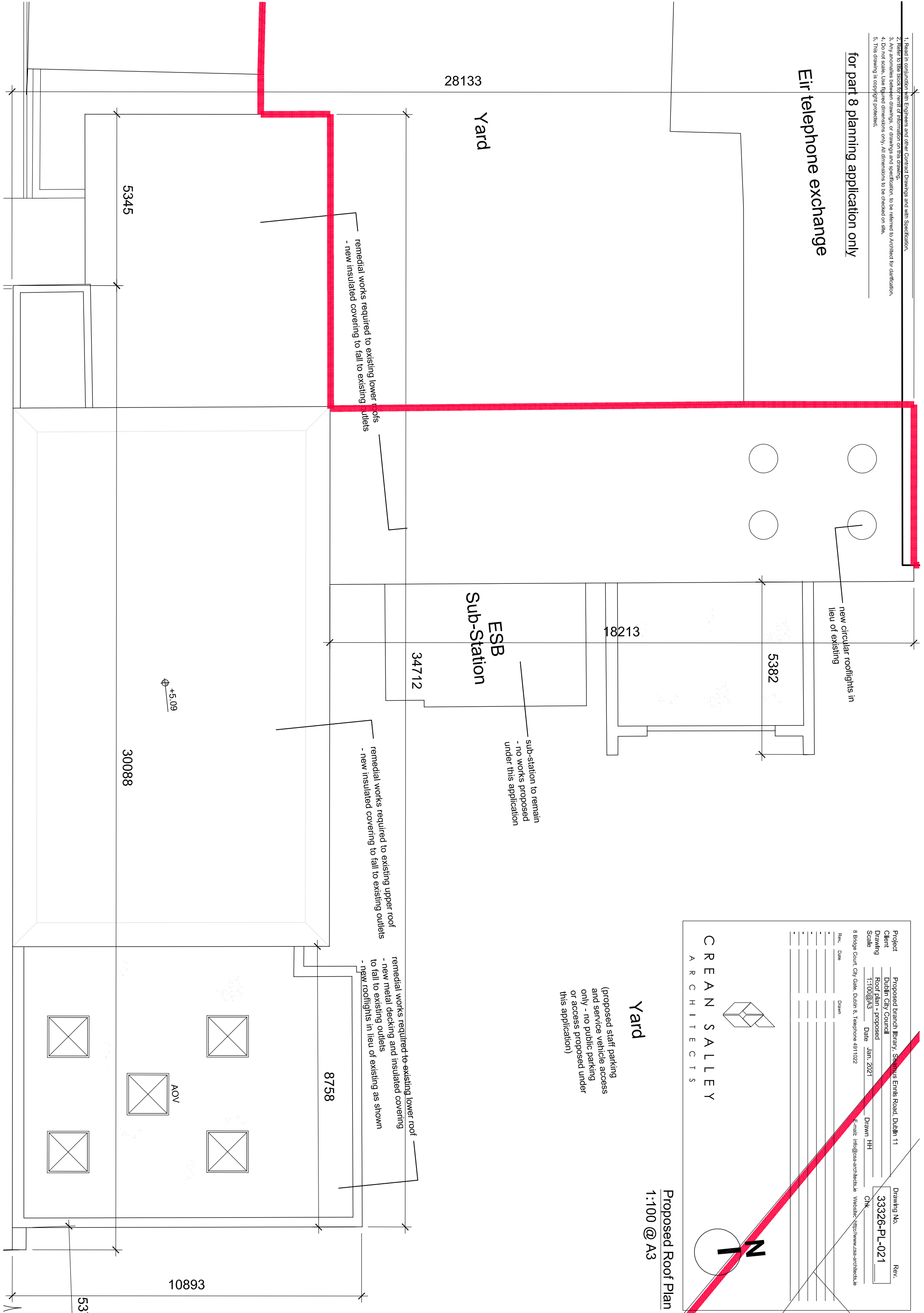

new circular rooflights in lieu of existing

ESB Sub-Station

sub-station to remain - no works proposed under this application

remedial works required to existing lower roofs - new insulated covering to fall to existing outlets

remedial works required to existing upper roof - new insulated covering to fall to existing outlets

remedial works required to existing lower roof - new metal decking and insulated covering to fall to existing outlets - new rooflights in lieu of existing as shown

(proposed staff parking and service vehicle access only - no public parking or access proposed under this application)

Project	Proposed branch library, Seamus Emlis Road, Dublin 11	Drawing No.	33326-PL-021	Rev.	
Client	Dublin City Council				
Drawing	Roof plan - proposed				
Scale	1:100@A3	Date	Jan. 2021	Drawn	HH
				CHK	
8 Bridge Court, City Gate, Dublin 8, Telephone 49111022 E-mail: info@csa-architects.ie Website: http://www.csa-architects.ie					

CREAN SALLEY ARCHITECTS



Yard

Proposed Roof Plan
1:100 @ A3

28133 Yard

18213

5382

34712

5345

30088

±5.09

8758

10893

53'

for part 8 planning application only

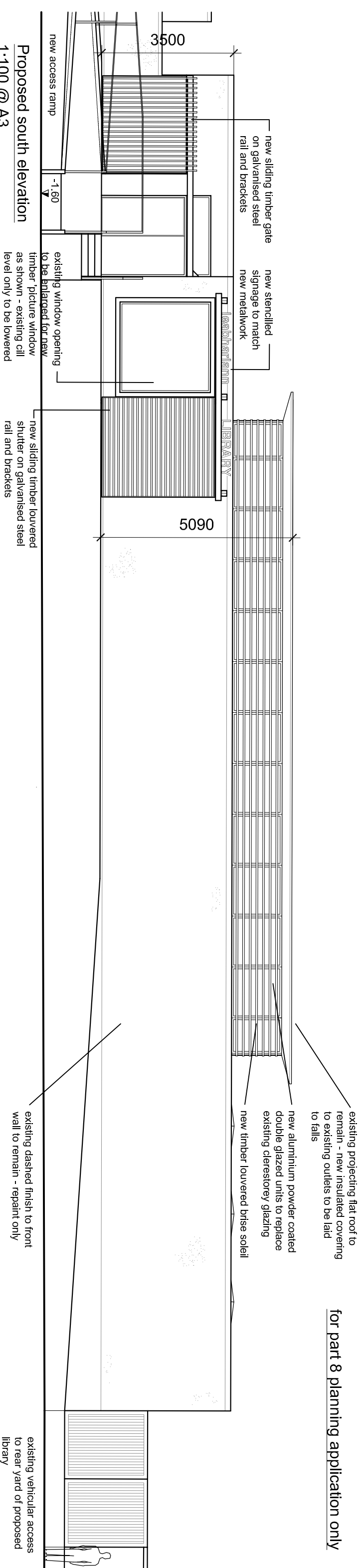

Proposed south elevation
1:100 @ A3

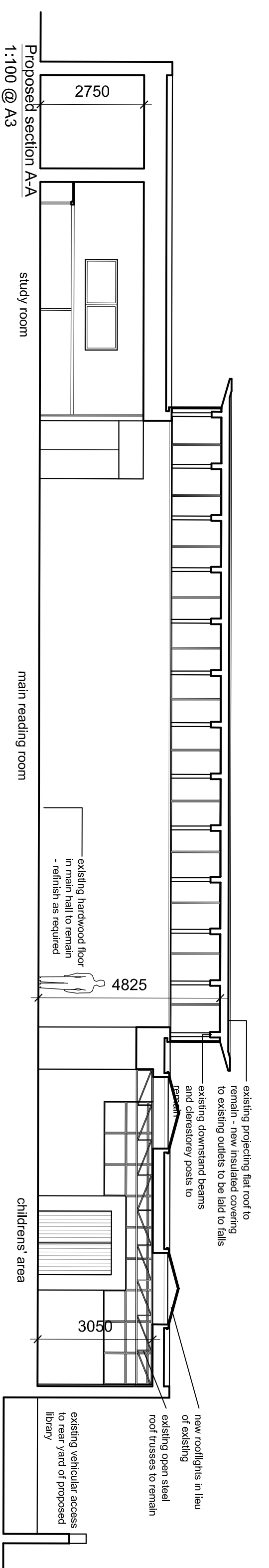

Proposed section A-A
1:100 @ A3

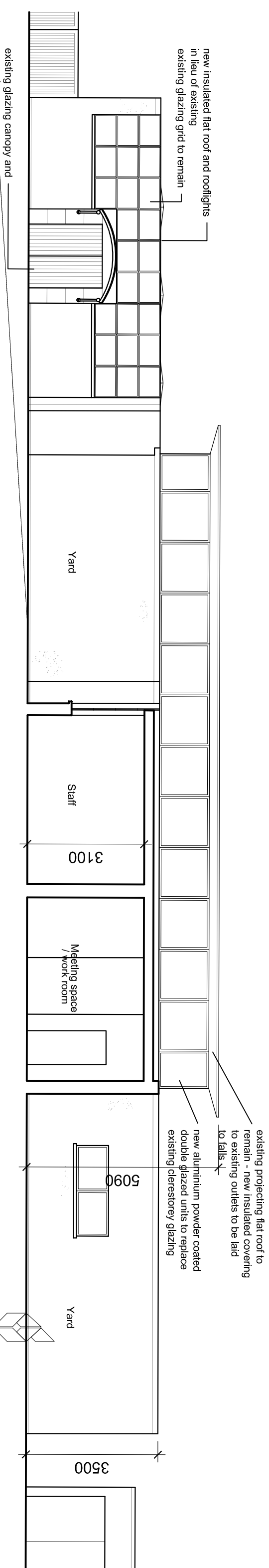

Proposed north elevation
1:100 @ A3

1. Read in conjunction with Engineers and other Contract Drawings and with Specification.
2. Refer to the block for rest of information on this drawing.
3. Any anomalies between drawings or drawings and specification, to be referred to Architect for clarification.
4. Do not scale. Use figured dimensions only. All dimensions to be checked on site.
5. This drawing is copyright protected.

Rev.	Date	Drawn

Project: PROPOSED BRANCH LIBRARY, SEAMUS ENNIS ROAD, DUBLIN 11
 Client: DUBLIN CITY COUNCIL
 Drawing: SECTION/ELEVATIONS - PROPOSED
 Scale: 1:100@A3
 Date: JAN, 2021
 8 Bridge Court, City Gate, Dublin 8, Telephone 4911022

Drawn: HH
 Drawing No: 33326-PL-022
 Rev:

E-mail: info@csa-architects.ie Website: http://www.csa-architects.ie

C REAN S ALLEY
 A R C H I T E C T S

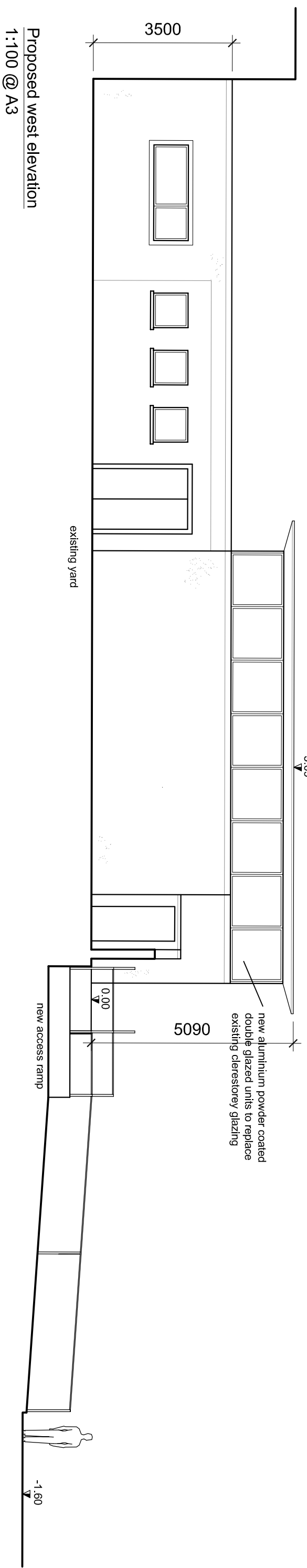
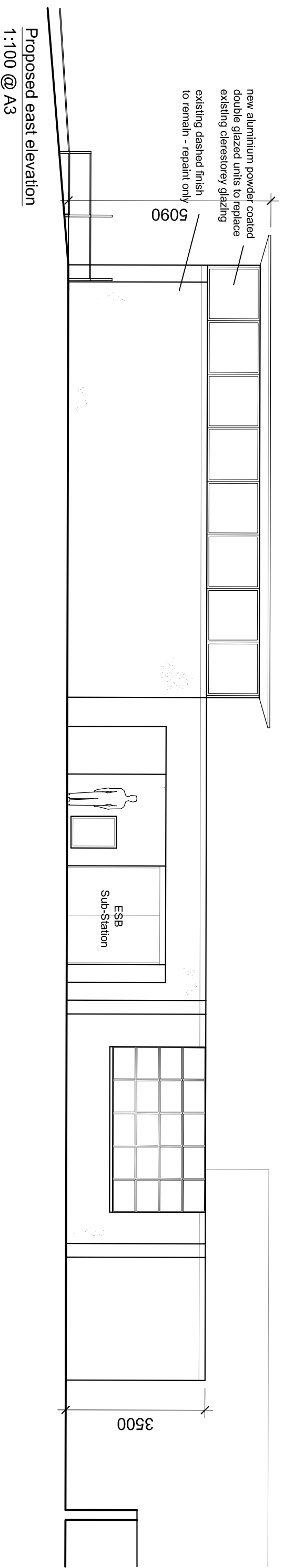

1. Read in conjunction with Engineers and other Contract Drawings and with Specification.
2. Refer to the block for email of information on this drawing.
3. Any anomalies between drawings or drawings and specification, to be referred to Architect for clarification.
4. Do not scale. Use figured dimensions only. All dimensions to be checked on site.
5. This drawing is copyright protected.

Rev.	Date	Drawn

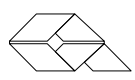

CREAN SALLEY
ARCHITECTS

Project PROPOSED BRANCH LIBRARY, SEAMUS ENNIS ROAD, DUBLIN 11
 Client DUBLIN CITY COUNCIL
 Drawing EAST & WEST ELEVATIONS - PROPOSED
 Scale 1:100@A3
 Date SEP. 2020
 8 Bridge Court, City Gate, Dublin 8, Telephone 4911022

Drawing No. **33326-PL-023**
 Rev. _____
 Drawn HH
 CHK _____
 E-mail: info@csa-architects.ie Website: http://www.csa-architects.ie