

GENERAL SPECIFICATION

- 1 Lift section of existing terrazzo floor shown in purple hatch. Relay new section of terrazzo floor in pattern shown.
- 2 New ribbed solid timber glazed screen with steel reinforcement (if required). Finish to be agreed with DCC Conservation Officer.
- 3 2no. double swing glazed solid timber doors to be hinged with double action butt hinges (or double action spring hinges if required) and fitted with a floor recessed door closer box.
- 4 2no. single swing glazed timber doors to be hinged with double action butt hinges for art transport.
- 5 Down-stand beam to bridge cornices above the glazed screen to be scribed to the profile of the existing cornice as to make it reversible. Finish to be agreed with DCC Conservation Officer
- 6 Zones of manifestations on glazing
- 7 Pull handles in finish to be agreed with DCC Conservation Officer.
- 8 New glazed automatic opening doors.
- 9 Existing plasterboard wall build out from the 2006 extension to be locally cut away. New grounds to be fixed to existing historic wall to take top sliding rail of sliding door. Wall to be repaired around the top rail to match existing 2006 extension.
- 10 Ribbed ceiling structure with solid timber cap

NOTES

All work to the approval of the DCC Conservation Officer.

All work subject to detail design

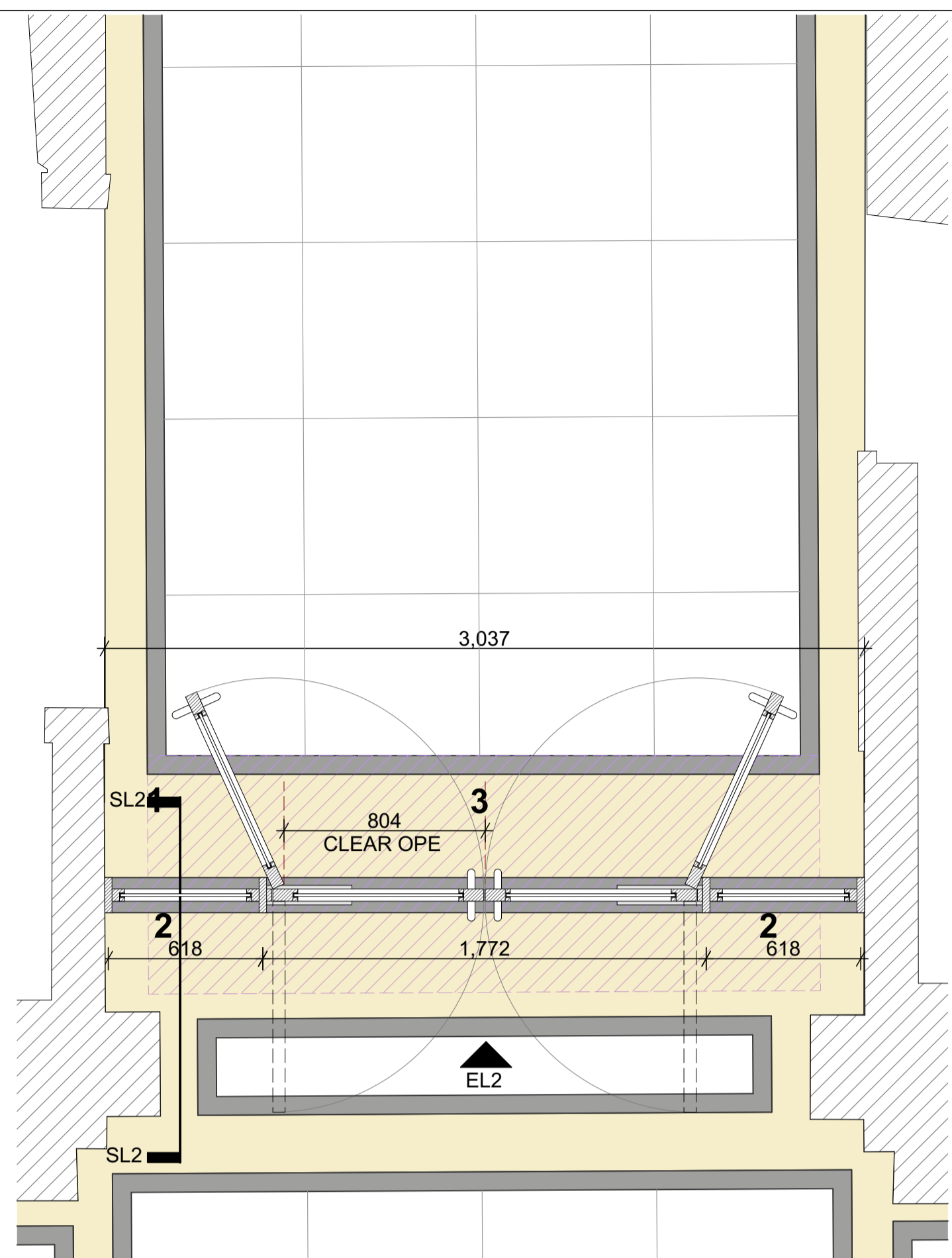

Lobby L2 Plan 1:20

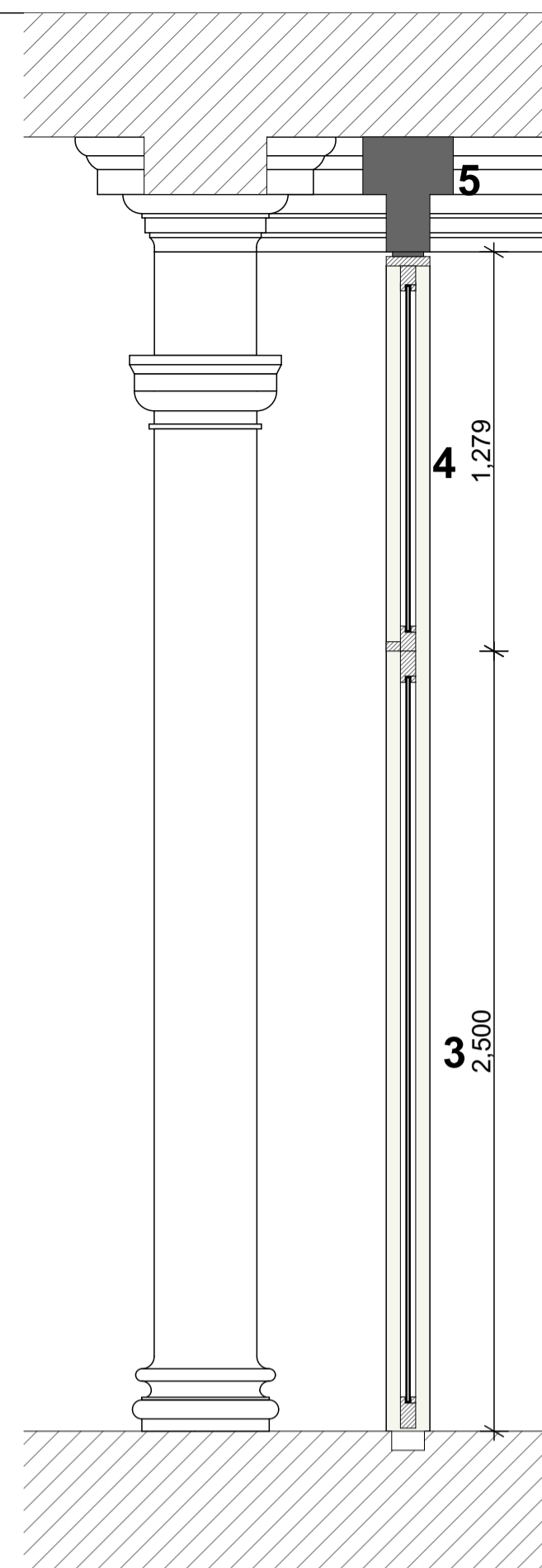

Lobby L2 Section 1:20

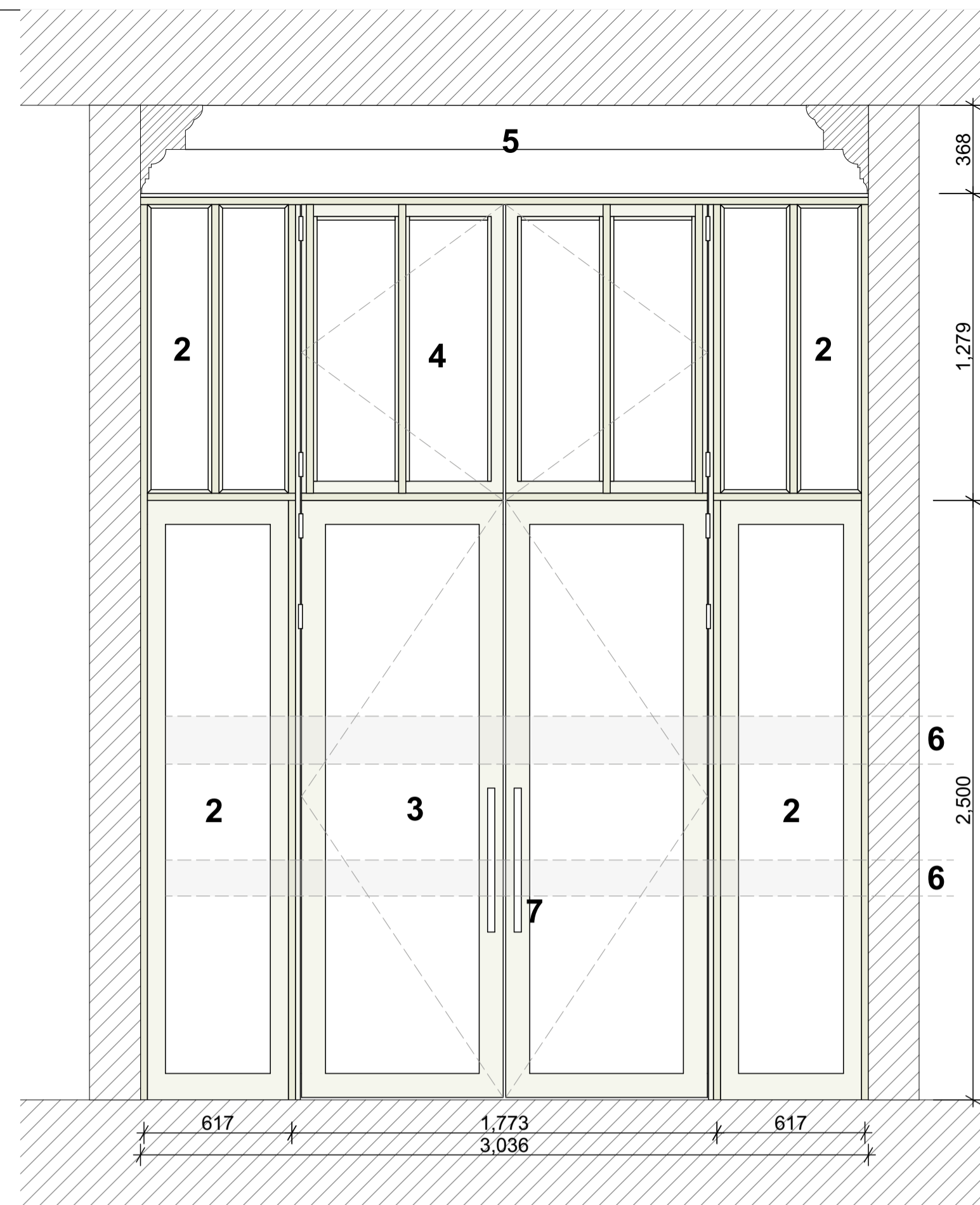

Lobby L2 Elevation 1:20

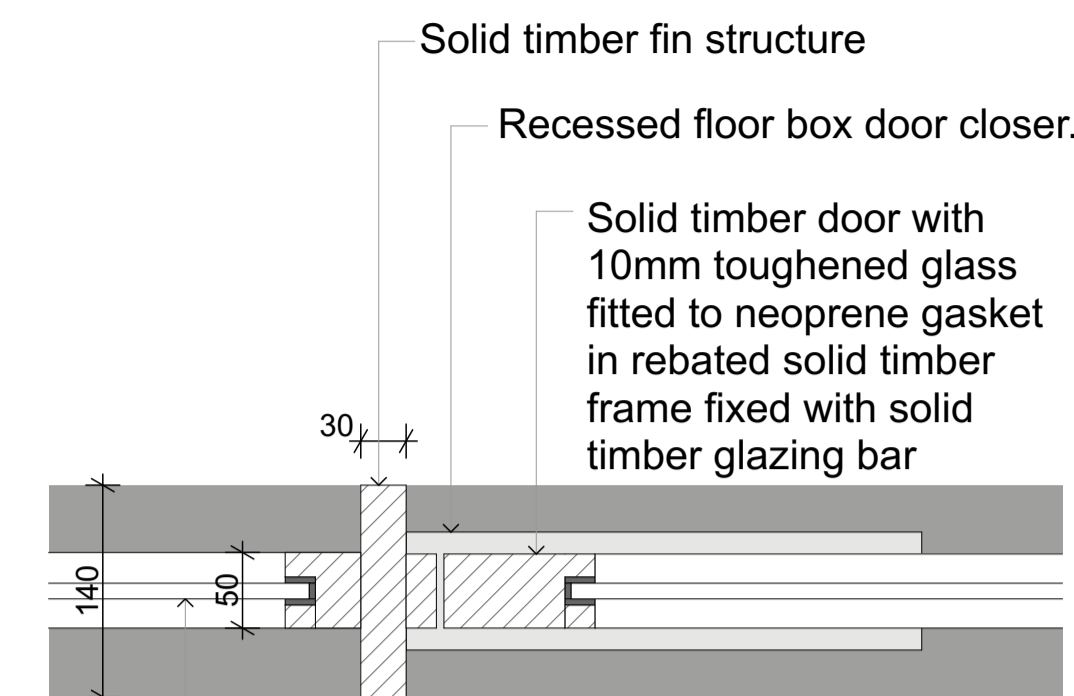

10mm toughened glass fitted to neoprene gasket in rebated solid timber frame fixed with solid timber glazing bar

Typical glazed timber lobby screen blue detail 1:5

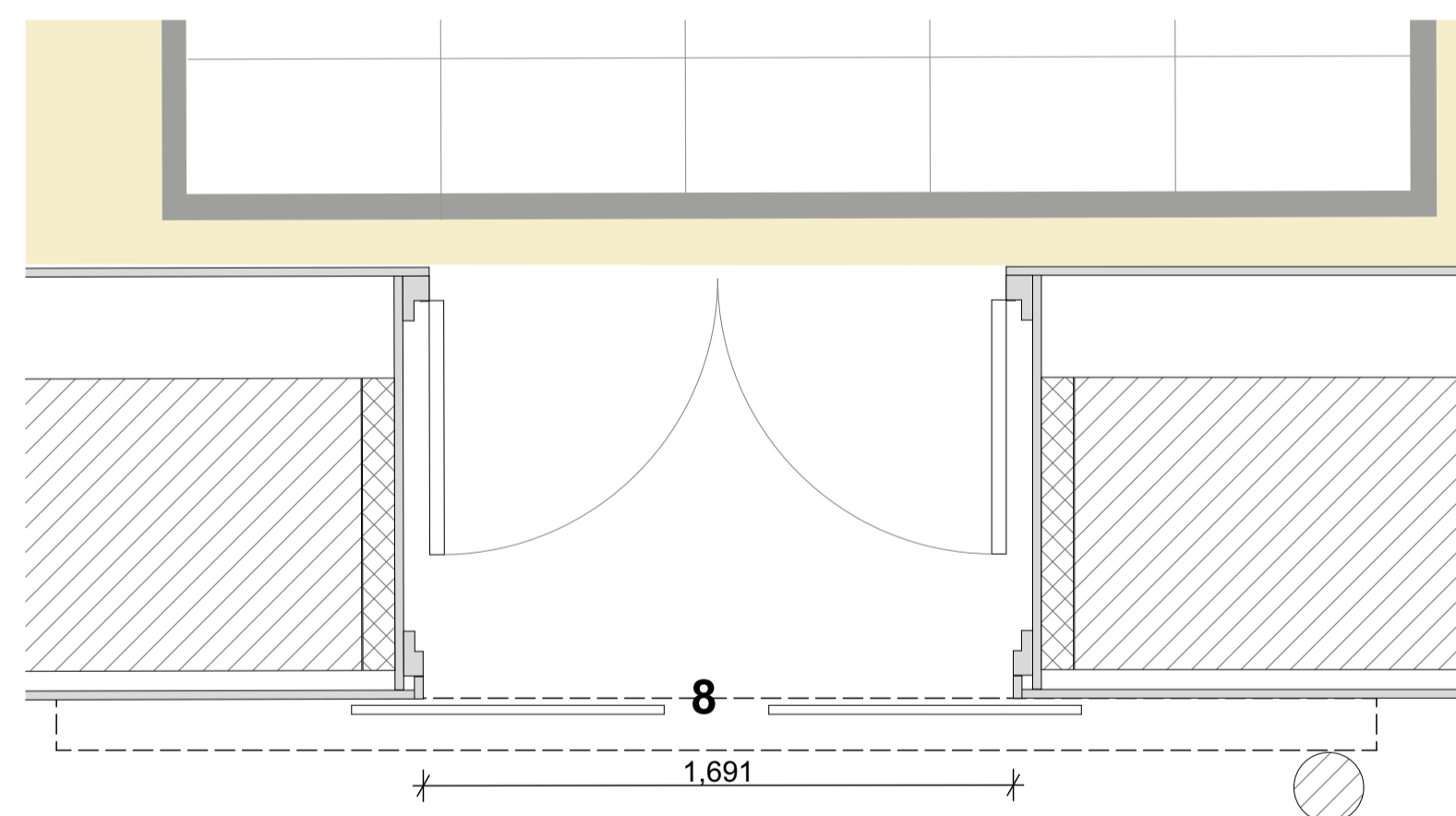

Lobby L3 Plan 1:20

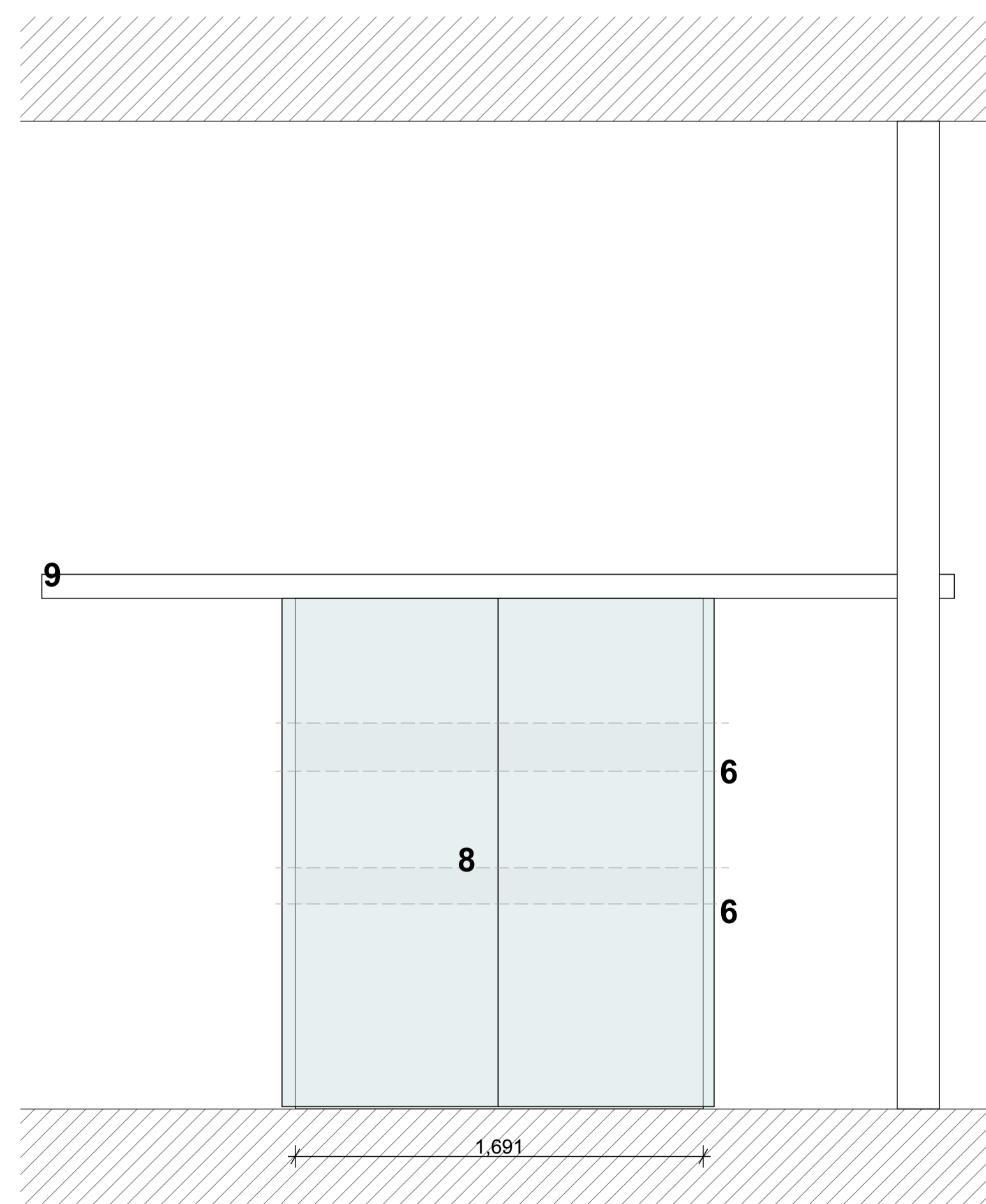

Lobby L3 Elevation 1:20

	NOTES:	REV	DATE:	DESCRIPTION:	PROJECT:	TITLE:	DATE:	DWG NO.:	SHAFFREY ASSOCIATES ARCHITECTS HISTORIC BUILDINGS · PLANNING · URBAN DESIGN 29 LOWER ORMOND QUAY, DUBLIN 1, IRELAND t + 353 1 8725 602 f + 353 1 8725 614 e + studio@shaffrey.ie
			2		Dublin City Gallery, The Hugh Lane - Proposed Upgrade Works Parnell Square Dublin 1	Proposed Lobby details 2&3	05/06/2019	1705_Part 8_06_03	
							SCALE: 1:50, 1:20, 1:5		
							DRAWN BY: CO'D + TO'C		
							CHECKED BY: TO'C	REV NO:	REV