

SEE DETAIL LOBBIES DRAWINGS 008.04 & 008.5 FOR
GENERAL SPECIFICATION AND DETAILS OF
LOBBIES 1,2 & 3

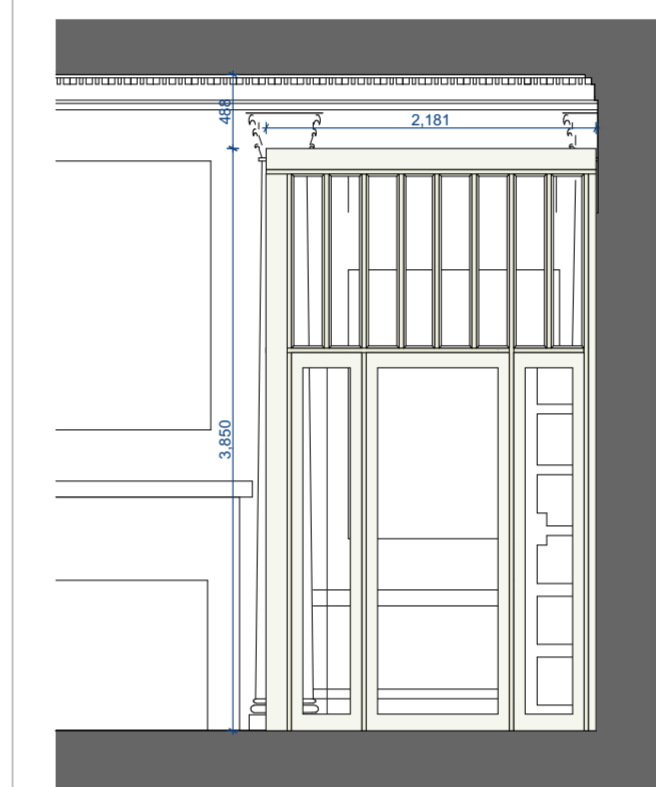

Proposed Elevation L1_A 1:50



Proposed Elevation L1_B 1:50

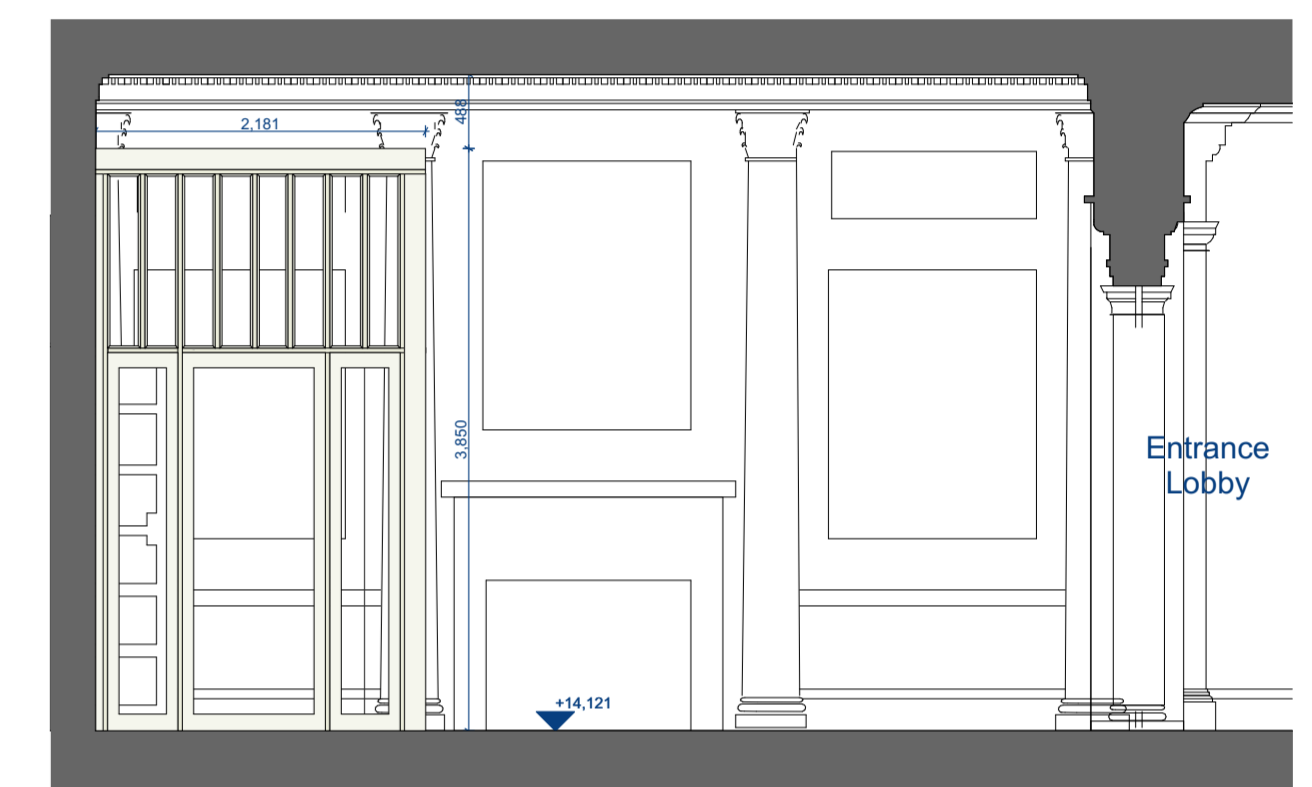

Proposed Elevation L1_C 1:50

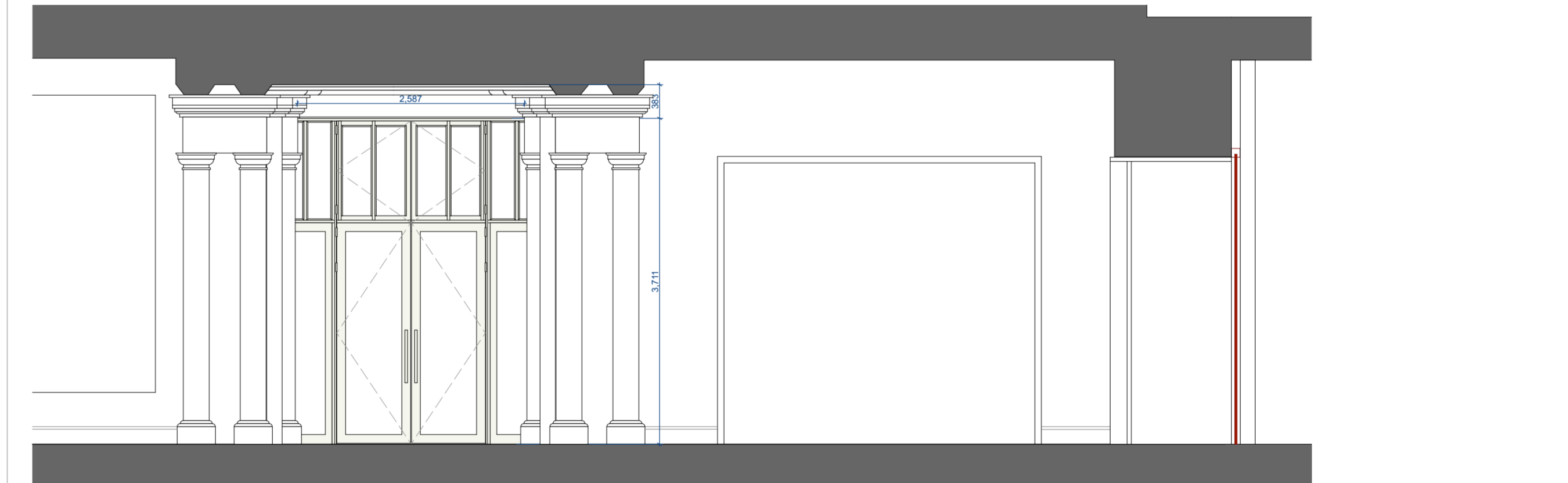

Proposed Elevation L2_A 1:50

GENERAL SPECIFICATION FOR LOBBIES NO.3 & 4

- 1 Masonry external wall lobby with flat roof. Wall and roof finishes to be agreed with DCC Conservation Officer.

NOTES

All work to the approval of DCC Conservation Officer.
All work subject to detail design

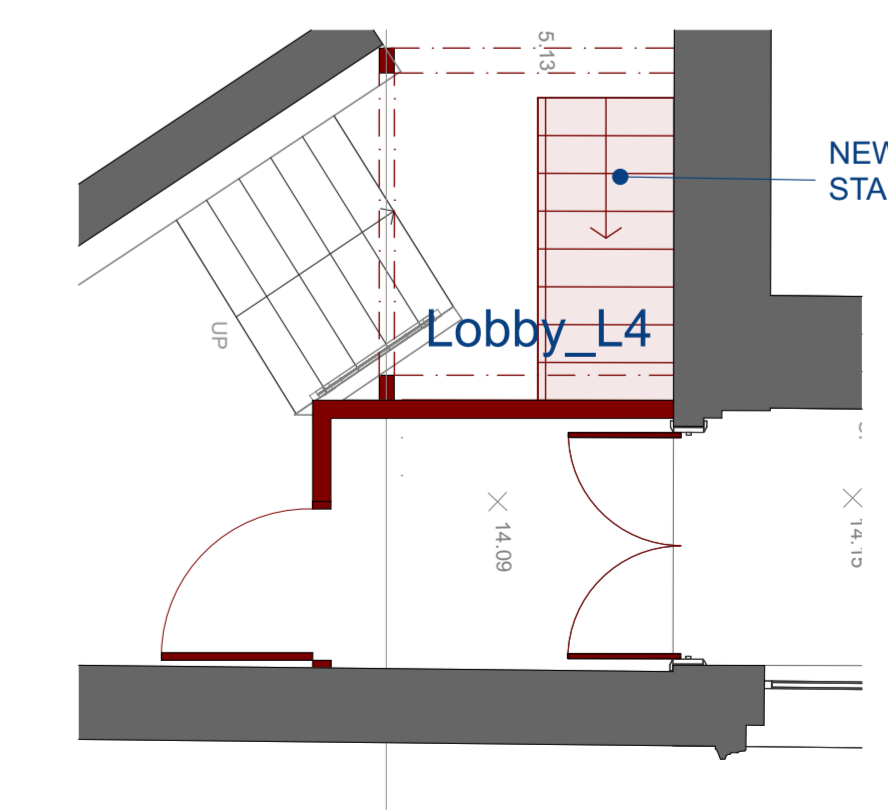

Proposed Ground Floor Plan_Lobby (L4) 1:50

- LOBBY NOTES**
- 1 New Lobby Door/Glazing
 - 2 New timber fin lobby screen.
 - 3 New glazed sliding screen
 - 4 New roofed entrance lobby
- ROOF PLAN LEGEND**
- Existing Asbestos slates to be replaced, New insulated Bangor Blue natural slate roof.
 - Proposed Roof Upgrade - New Single ply roofing membrane covering on 20-40mm high performance insulating layer
 - Rooflight glazing to be replaced with Okalux 3D With interstitial louvre system
 - Proposed M+E ducting
- REFLECTED CEILING PLAN LEGEND**
- New soffit to underside of air distribution duct
 - Existing vent grille. Where shown, there is an existing opening in the roof. In all other locations where a soffit is shown, a new hole will be made in the roof to the required size of the air duct.

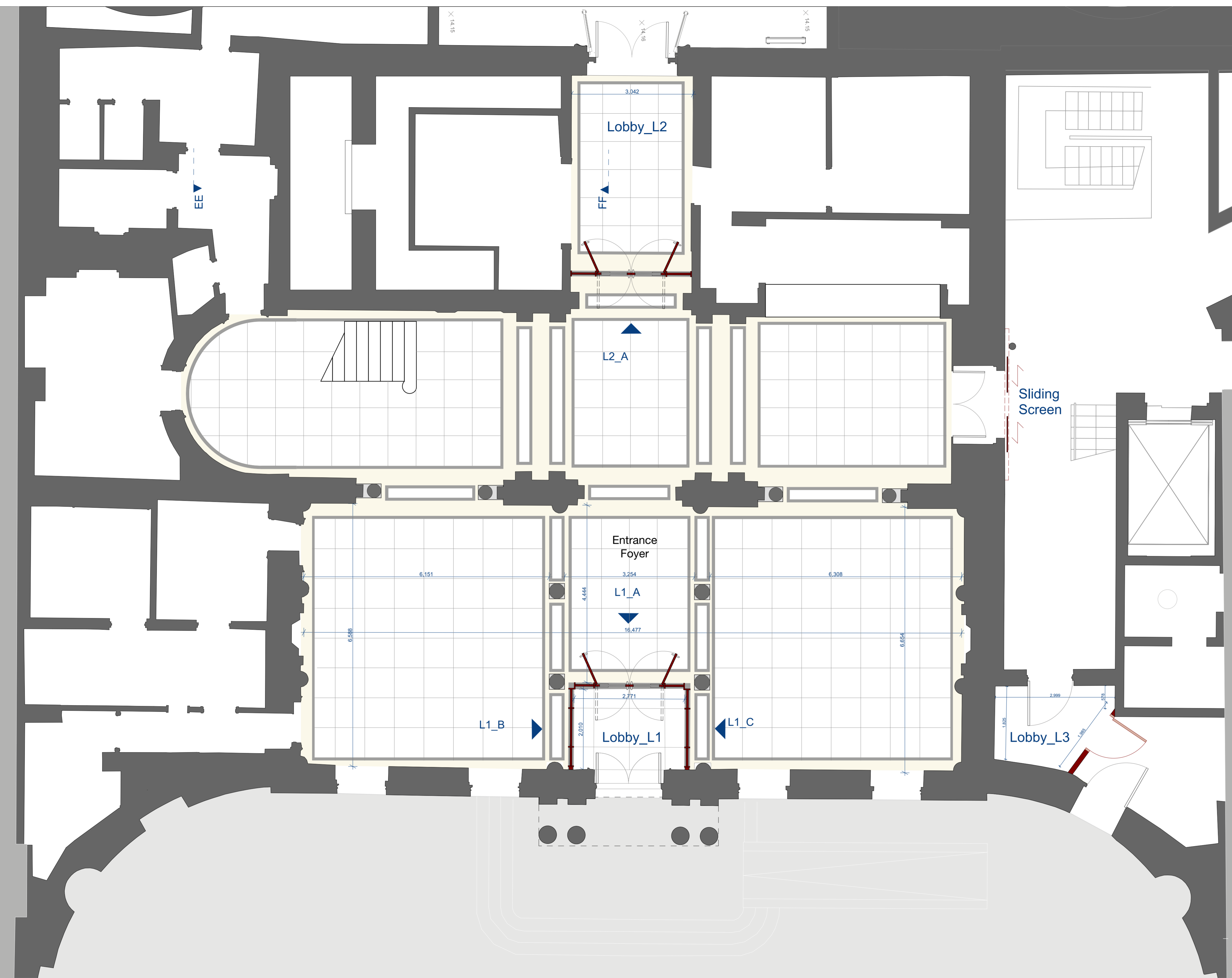

Proposed Ground Floor Plan_Lobbies (L1,L2 & L3) 1:50

NOTES	REV	DATE	DESCRIPTION

PROJECT : Dublin City Gallery, The Hugh Lane - Proposed Upgrade Works Parnell Square Dublin 1	TITLE : Proposed Lobbies
---	-----------------------------

DATE : 05/06/2019	DWG NO. : 1705_Part 8_02_04	SHAFFREY ASSOCIATES ARCHITECTS HISTORIC BUILDINGS - PLANNING - URBAN DESIGN 29 LOWER ORMOND QUAY, DUBLIN 1, IRELAND T +353 1 8725 602 F +353 1 8725 614 E + studio@shaffrey.ie
SCALE : 1:100 @ A1	REV NO. :	
DRAWN BY : COD / TOC		
CHECKED BY : TOC		