

NO PART OF THIS DRAWING MAY BE REPRODUCED OR TRANSMITTED IN ANY FORM OR STORED IN ANY RETRIEVAL SYSTEM OF ANY NATURE WITHOUT THE WRITTEN PERMISSION OF MALONE O'REGAN CONSULTING ENGINEERS AS COPYRIGHT HOLDER EXCEPT AS AGREED FOR USE ON THE PROJECT FOR WHICH THE DRAWING WAS ORIGINALLY CREATED.
 THIS DRAWING TO BE READ IN CONJUNCTION WITH ALL OTHER RELEVANT DRAWINGS, SPECIFICATIONS AND THE PRELIMINARY HEALTH & SAFETY PLAN.
 ALL DIMENSIONS ARE IN mm UNLESS NOTED OTHERWISE. DO NOT SCALE DIMENSIONS.
 THE CONTRACTOR SHALL CHECK ALL DIMENSIONS PRIOR TO THE COMMENCEMENT OF CONSTRUCTION. ALL DISCREPANCIES SHALL BE REPORTED TO THIS OFFICE IN WRITING.
 NOTES

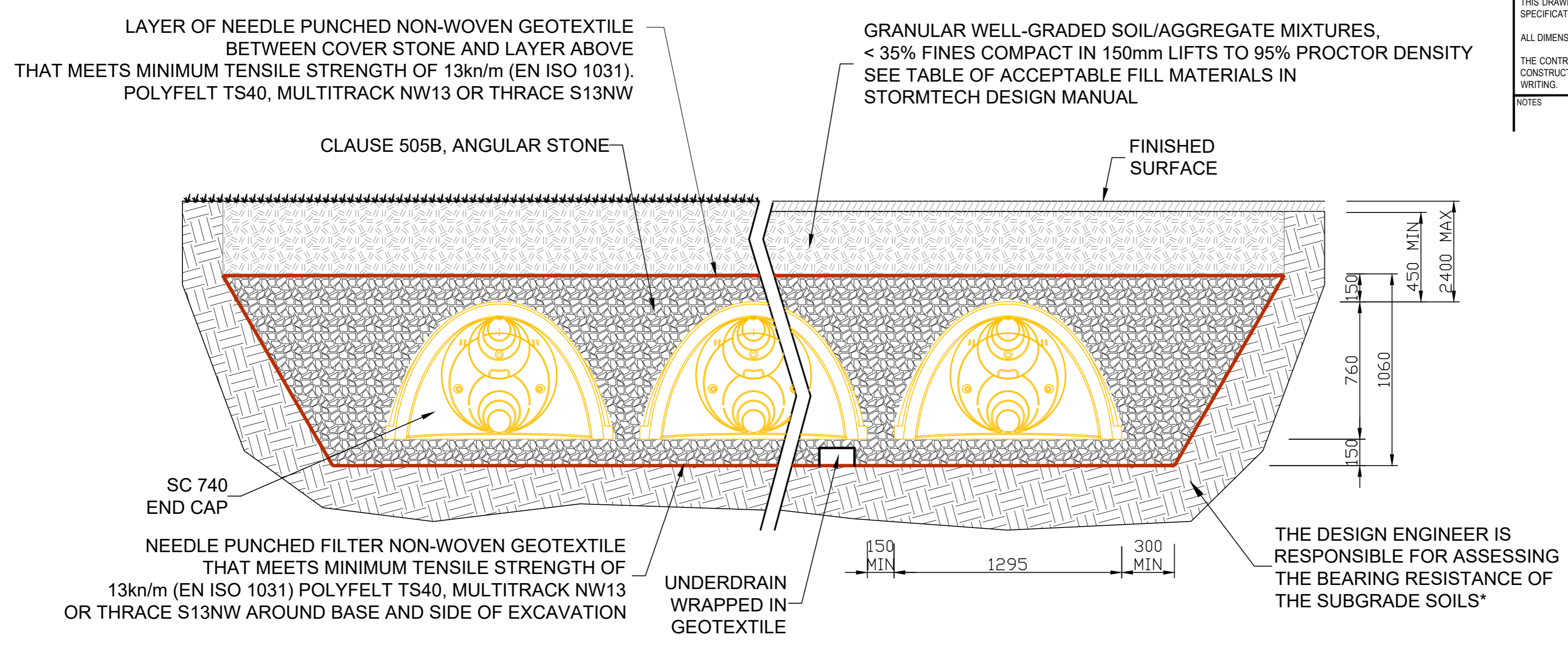

SECTION THRU ATTENUATION TANK
 SCALE 1:20

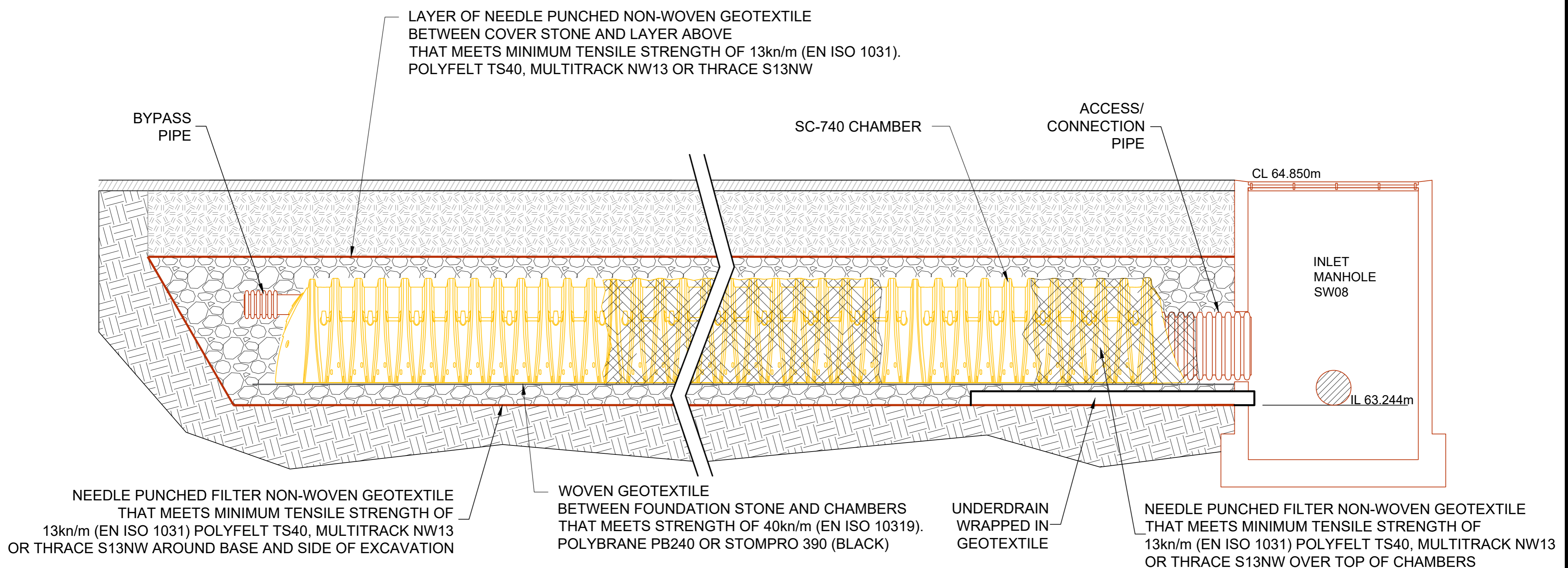

SECTION THRU ATTENUATION TANK - INLET
 SCALE 1:20

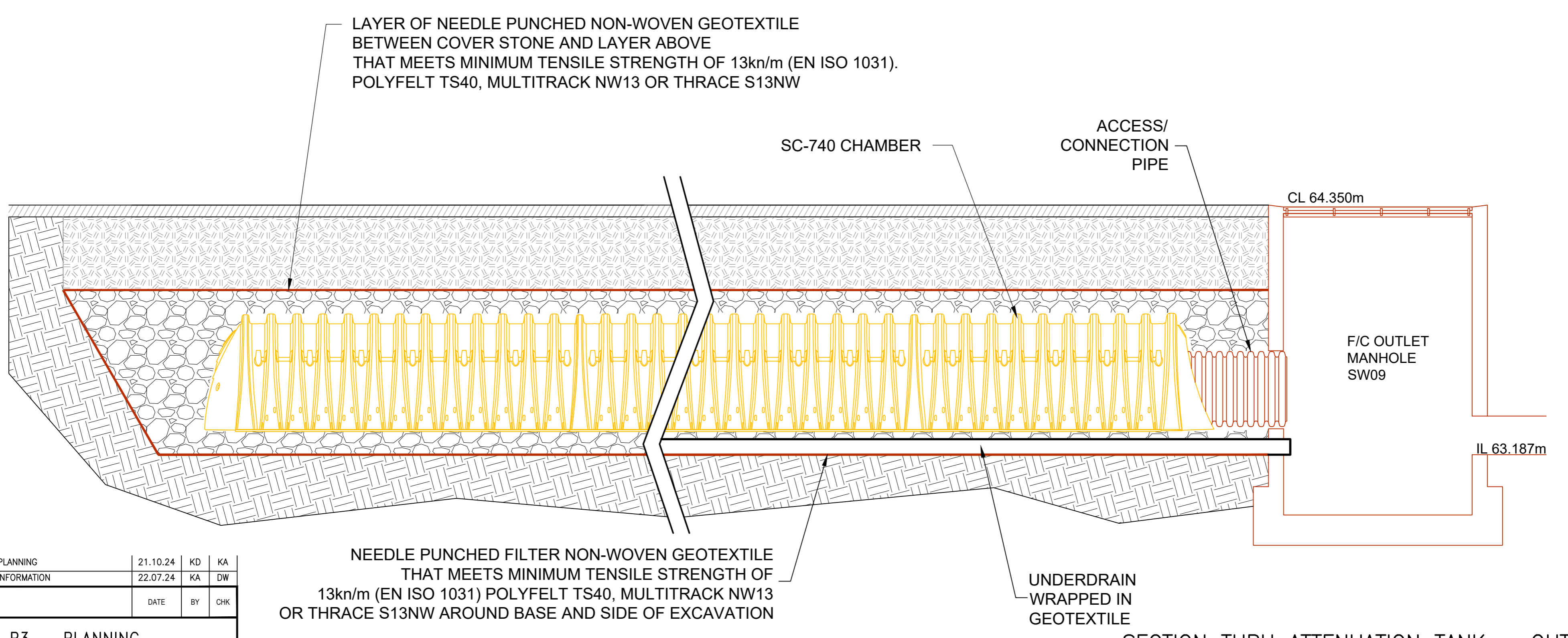

SECTION THRU ATTENUATION TANK - OUTLET
 SCALE 1:20

1	ISSUED FOR PLANNING	21.10.24	KD	KA
0	ISSUED FOR INFORMATION	22.07.24	KA	DW
REV	DESCRIPTION	DATE	BY	CHK

STATUS: P3 - PLANNING

MDR Unit 2B Richview Office Park, Clonskeagh, DUBLIN 14 D14 XT57
 T: +353 1 260 2655
 E: dublin@morco.ie
 W: www.maloneoregan.ie
 Offices also in:
 GALWAY T: +353 91 531 069 E: galway@morco.ie
 WATERFORD T: +353 51 876 855 E: waterford@morco.ie

CLIENT: NDFA ON BEHALF OF DUBLIN CITY COUNCIL

JOB NAME: SHB5 BMD, BALLYMUN, DUBLIN 11

DRG. NAME: ATTENUATION TANK DETAILS

JOB REF	SHEET	SCALE	DATE	BY	ENG	APP	REV
23006	A1	SHOWN	NOV/2023	KA	KA	PB	1
DRG. NO.: SHB5-BMD-DR-MOR-CS-P3-152							

ATTENUATION TANK "SITE 18"
 SC740 TANK
 AREA AT BASE OF TANK = 89m²
 ATTENUATION VOLUME PROVIDED = 55.10m³
 ATTENUATION VOLUME REQUIRED = 39m³