

Notes:
 Do not scale from this drawing.
 Use figured dimensions only.
 All errors and omissions to be reported to the Architect.
 This drawing to be read in conjunction with relevant consultant's drawings.
 All dimensions are in millimetres and all levels are in meters to match Datum unless otherwise noted.
 Contractor Design responsibility
 It is noted that there are many elements within the works that require contractor design, and will be subject to certification as part of BCAR - see Preliminary Inspection Plan for clarity on certification required.
 © This drawing or design may not be reproduced without permission.

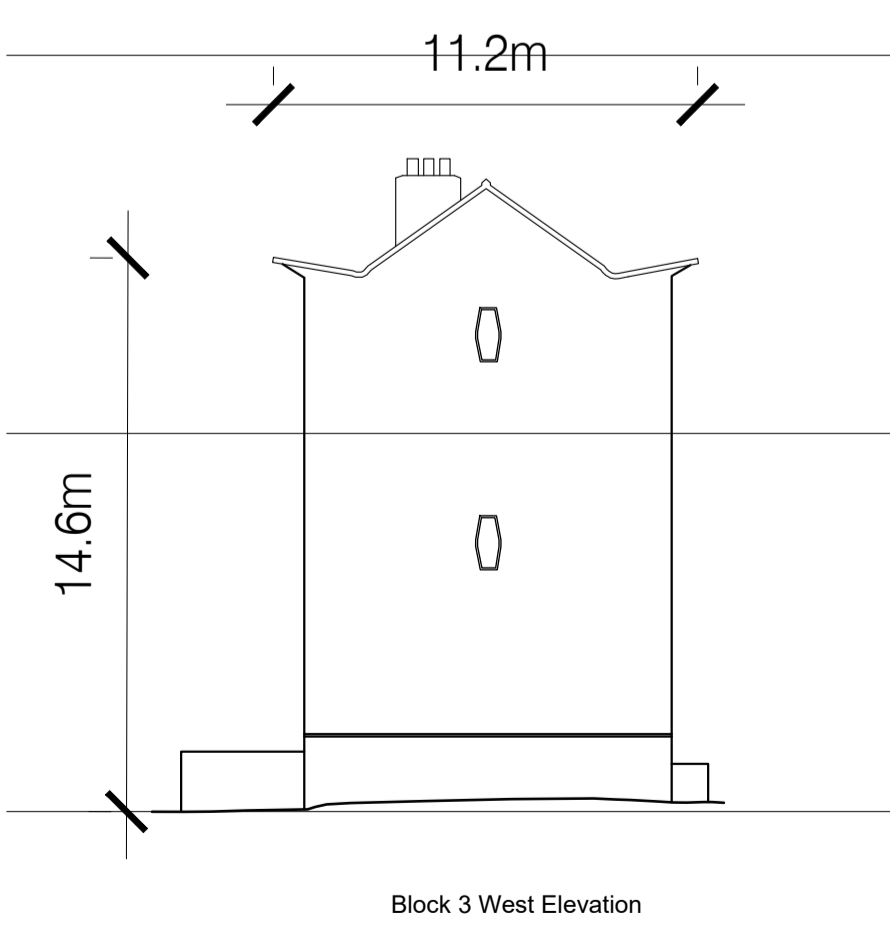

Block 3 to be demolished.
 Scale 1:200

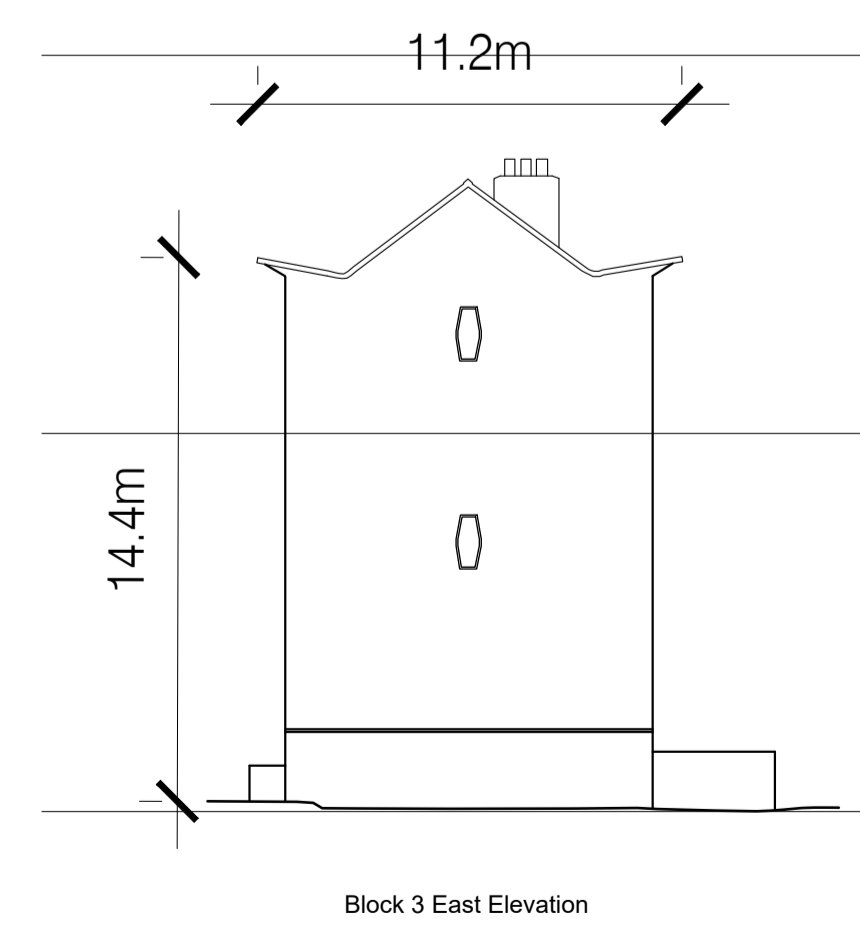
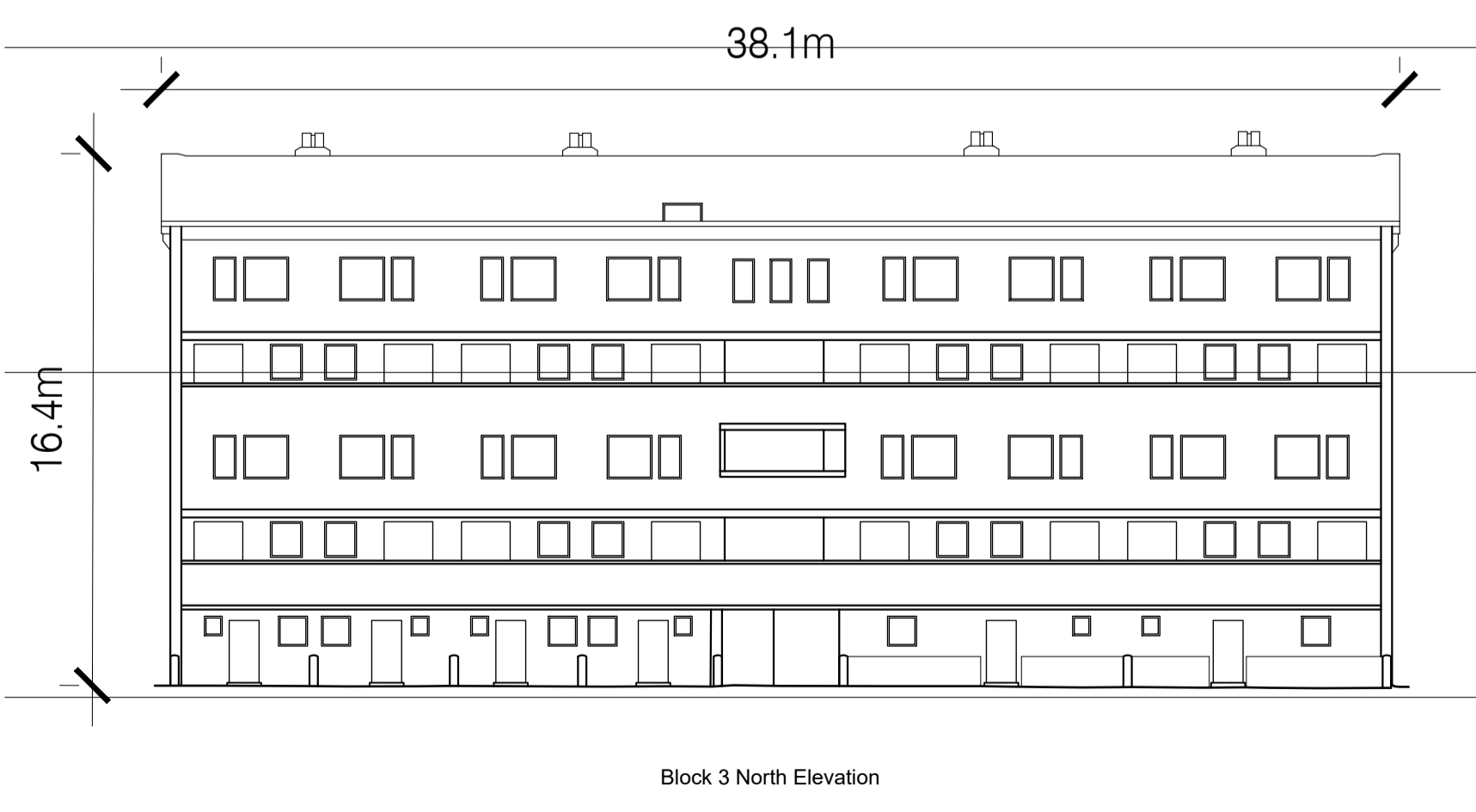
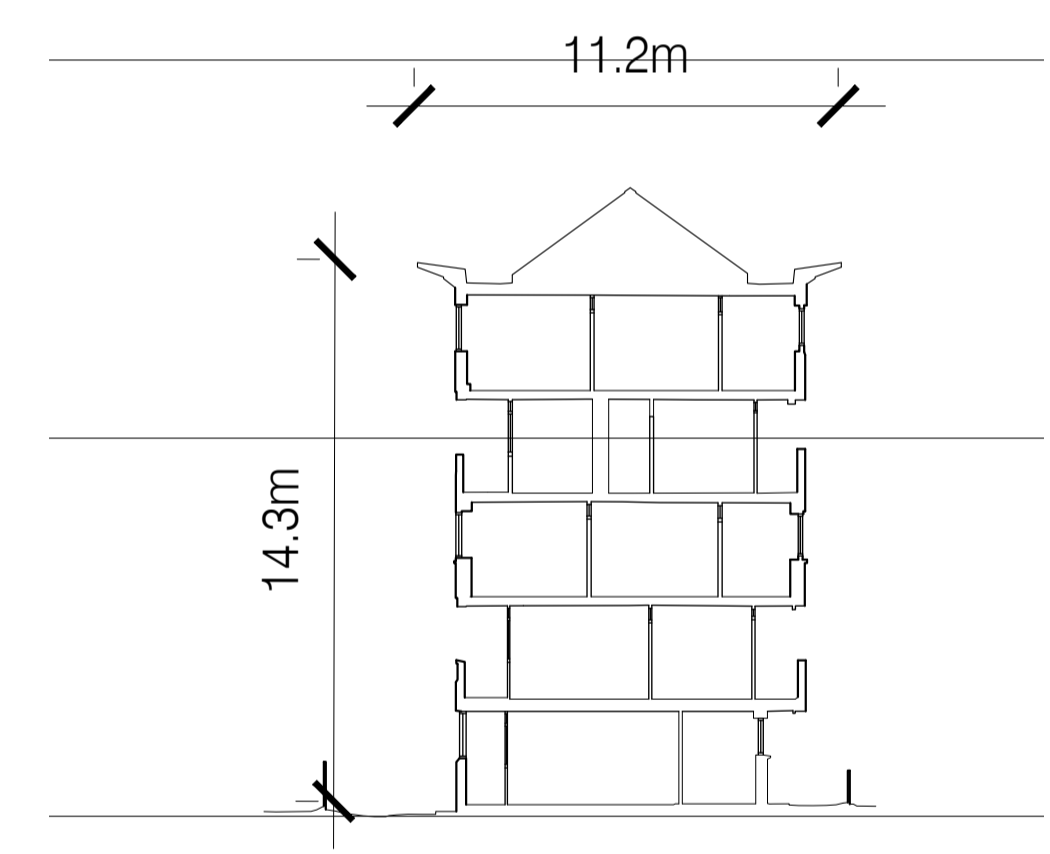
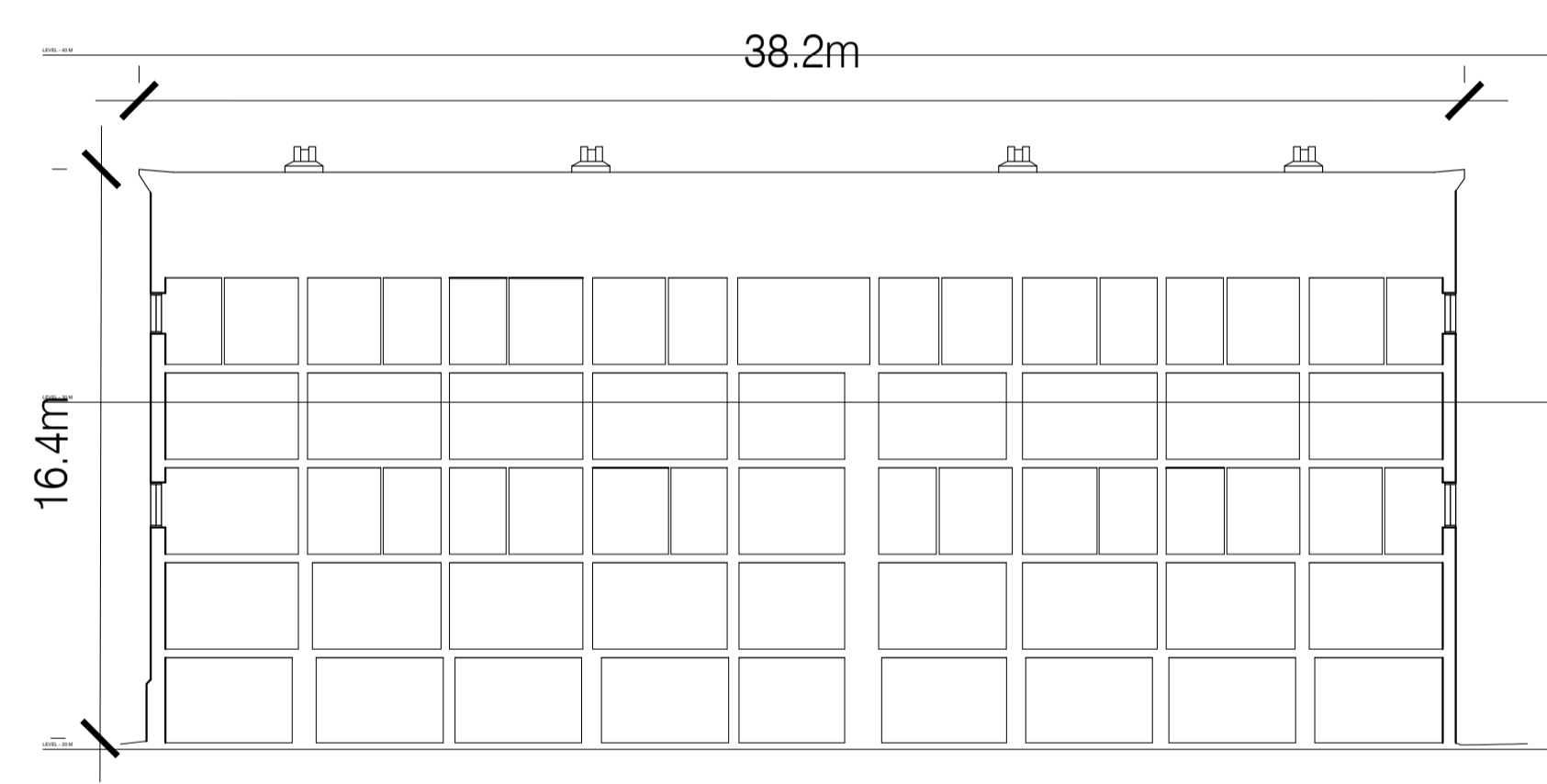
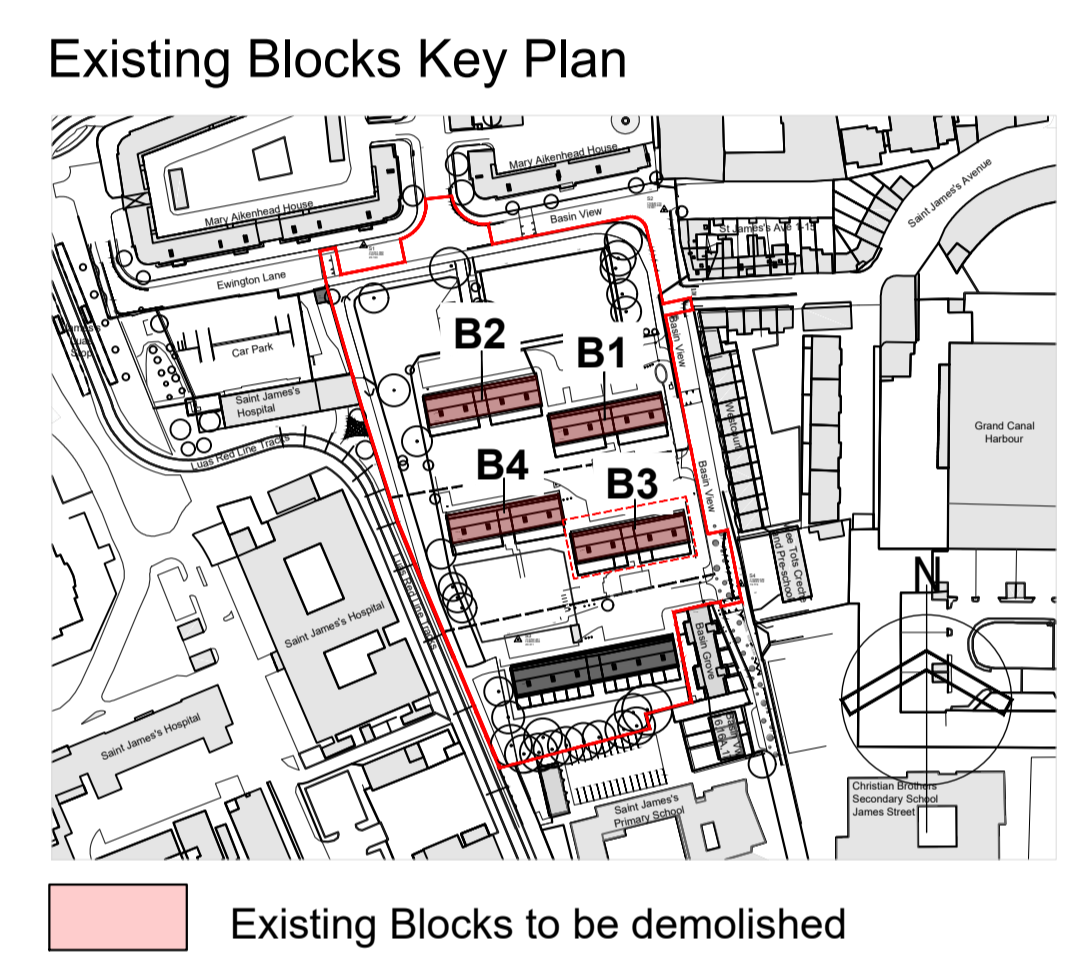
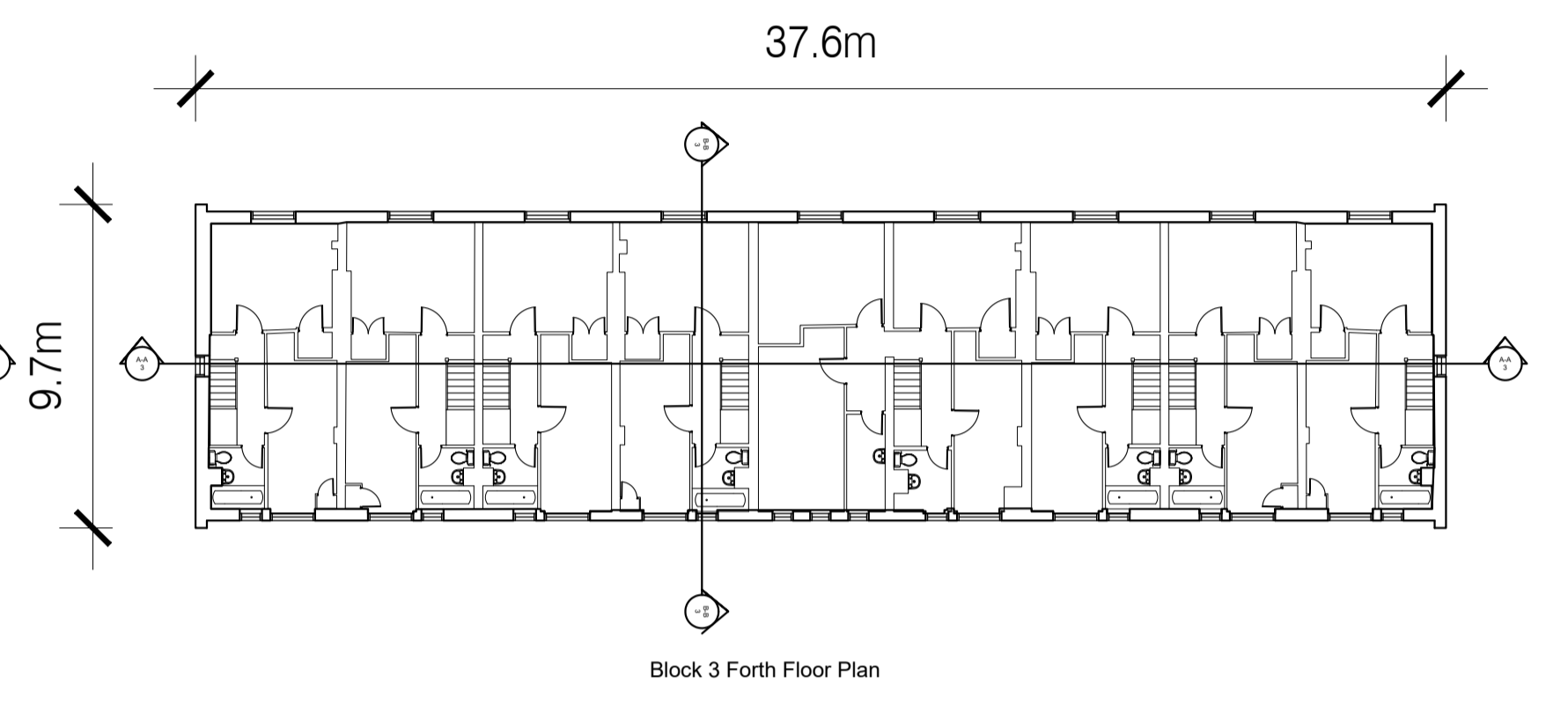
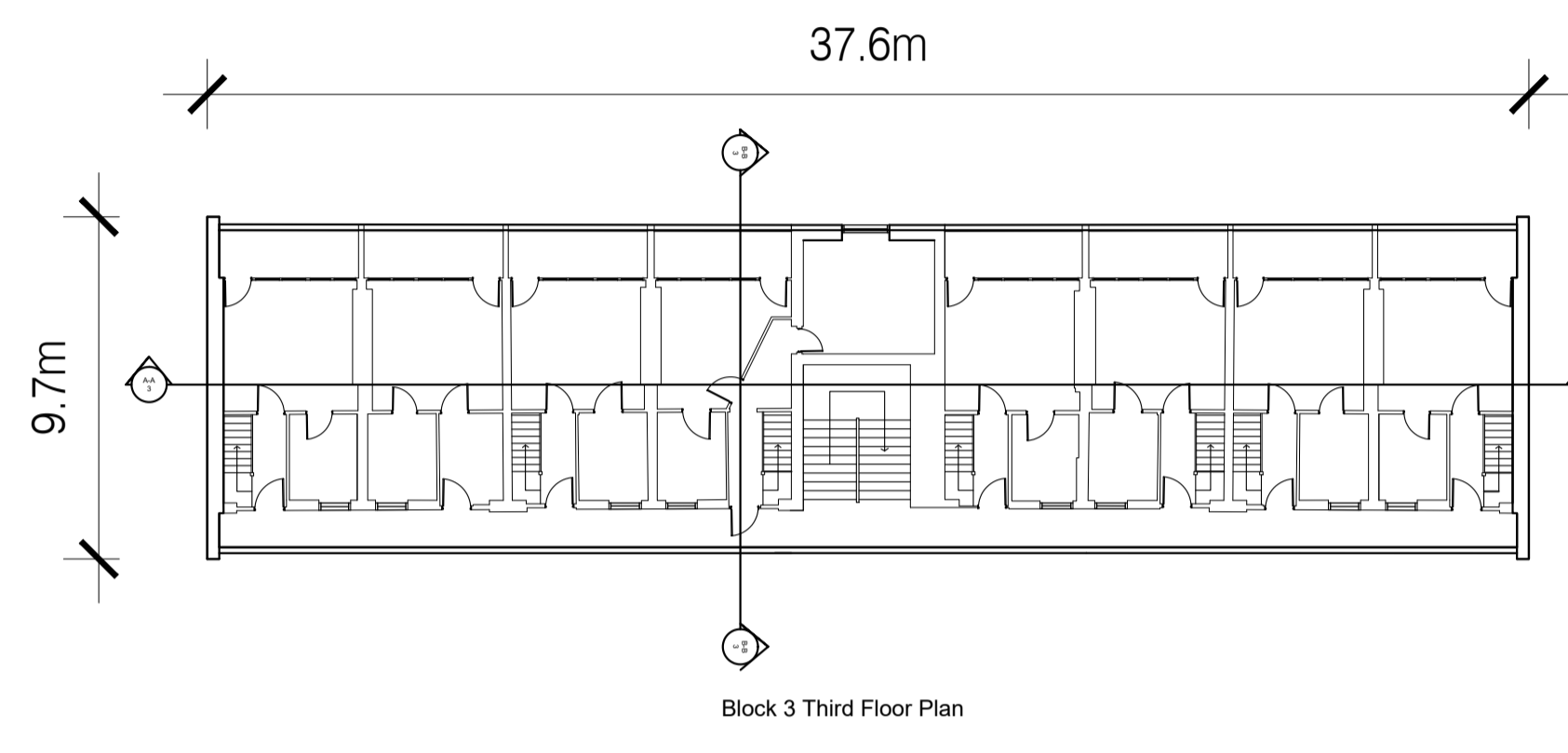
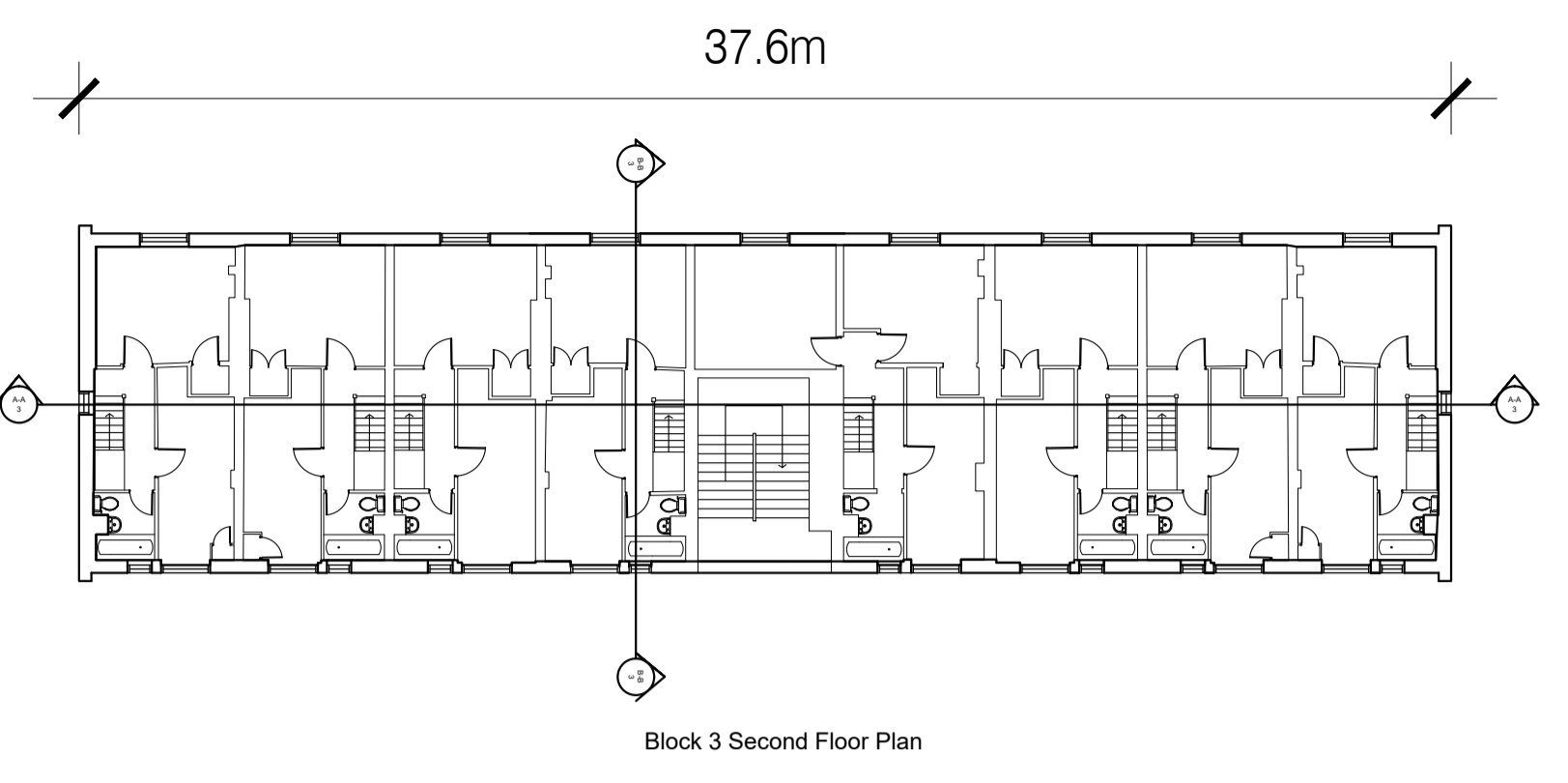
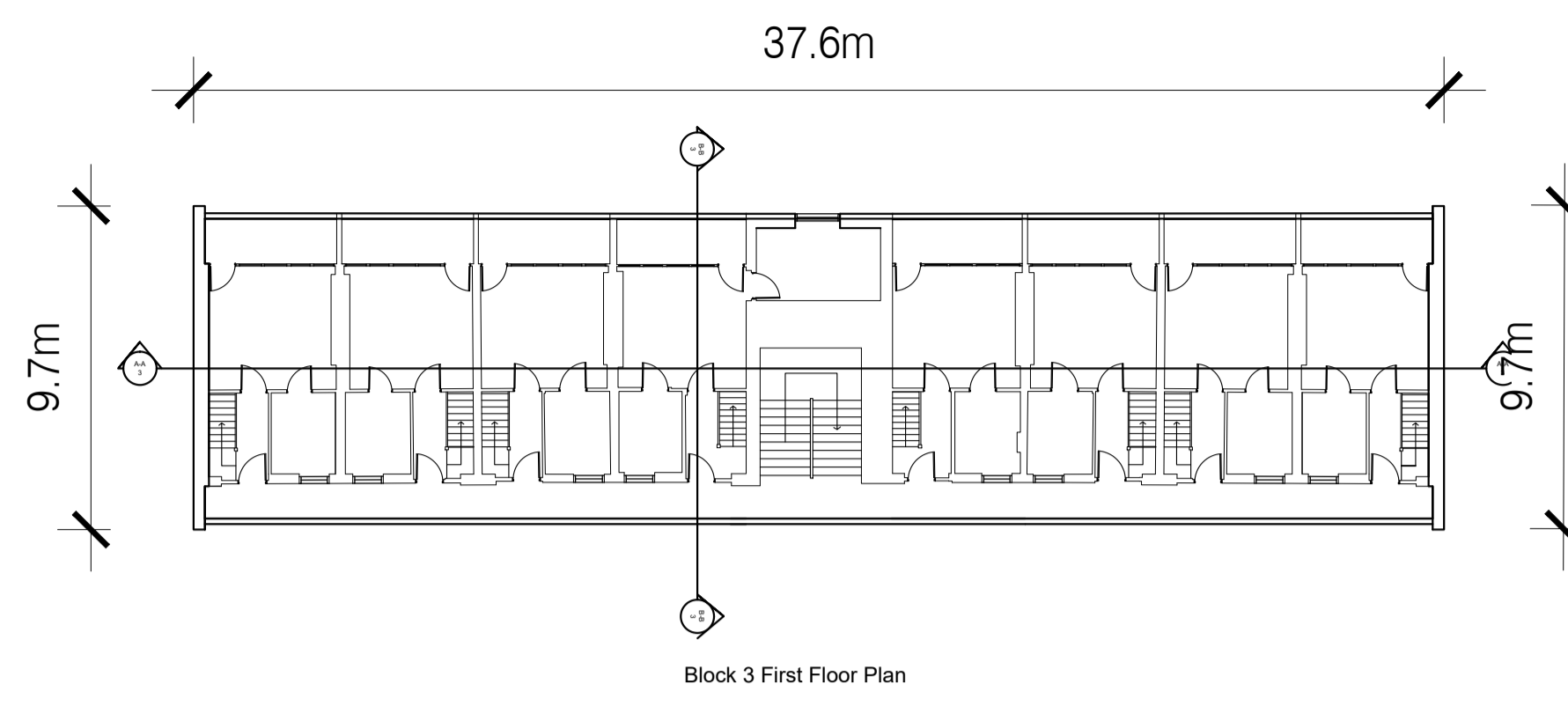
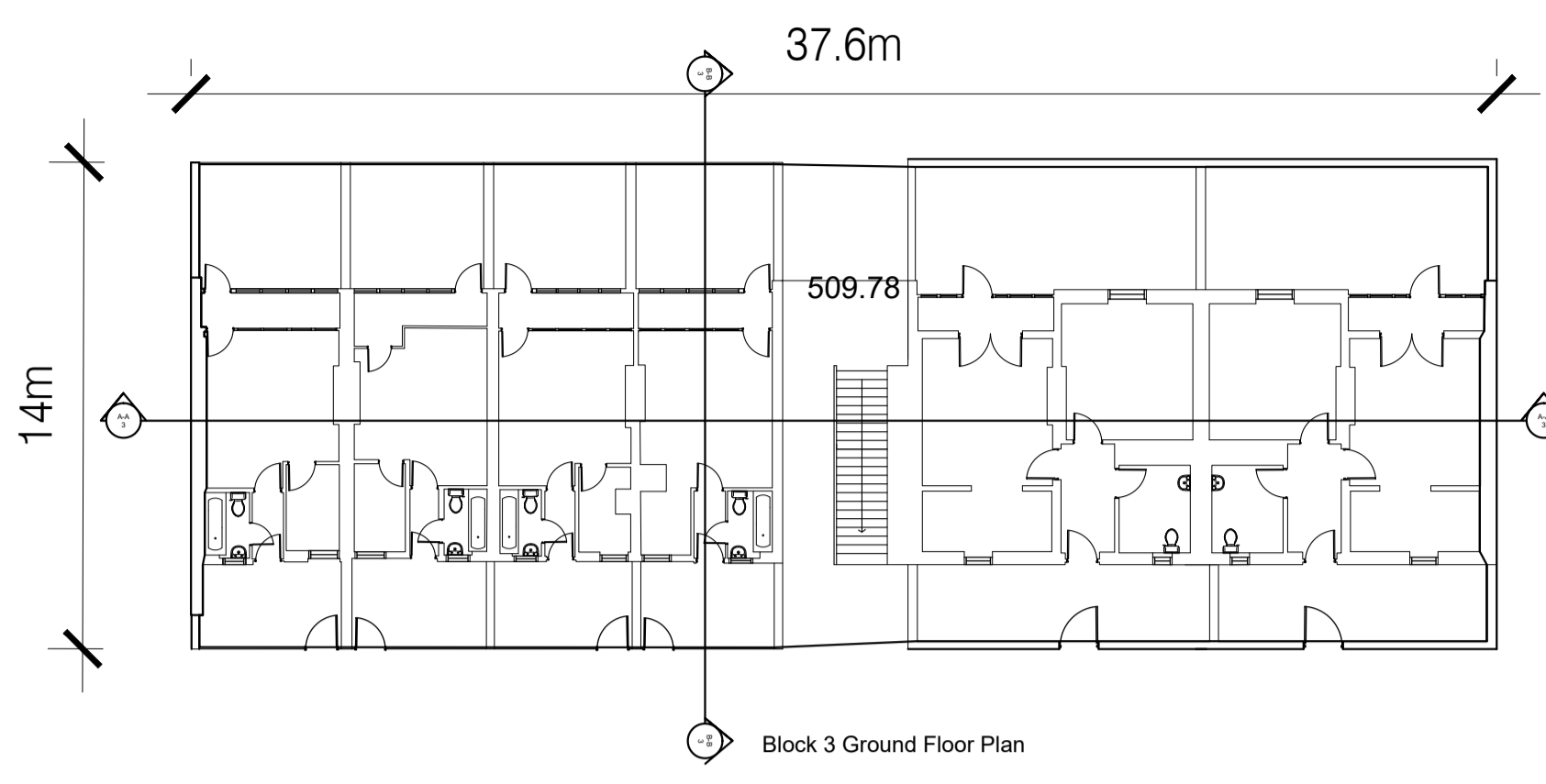
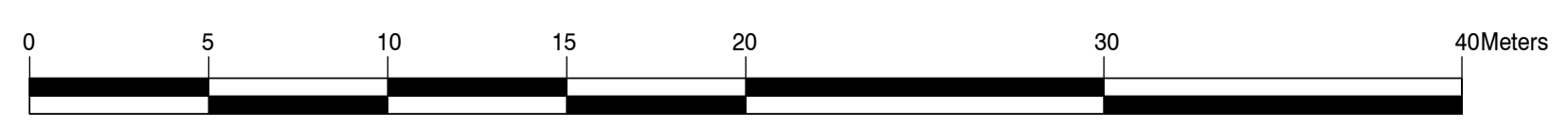

Revisions:					
Rev	Description	Date	By		
02	Part 8 Planning Submission	02-10-2024	JD		
01	Pre-Part 8 Submission	12-06-2024	JD		

Project:
 PPP SHB 5 - Basin View Flats

Client:
 National Development Finance Agency and
 Dublin City Council

Title:
 Existing Block 3

Drawing / Document Name:	Project Number	Project Site	Type	Originator	Role	Status	Sheet Number
2771 SHB5-BVF-DR-COA-AR-P3	5609						

Suitability Status	Code	Description	Revision:
P3	For Planning		02

Scale	Drawn:	Checked:	Date:
1:200	Jessica Doherty	Natalia Bralkowska	02-10-2024

COADY
 ARCHITECTS

M1 Pleasant Business Ctr., Ranelagh, Dublin 6 D06K7P8
 Unit 8A, Gran Point, Main St, Cranmore, Co. Galway H91 Y36X