

Notes:
 Do not scale from this drawing.
 Use figured dimensions only.
 All errors and omissions to be reported to the Architect.
 This drawing to be read in conjunction with relevant consultant's drawings.
 All dimensions are in millimetres and all levels are in meters to match Datum unless otherwise noted.

Contractor Design responsibility
 It is noted that there are many elements within the works that require contractor design, and will be subject to certification as part of ECAR - see Preliminary Inspection Plan for clarity on certification required.

© This drawing or design may not be reproduced without permission.

- Site Boundry
- Proposed areas to be Taken in charge by E&T Department
- Existing Buildings

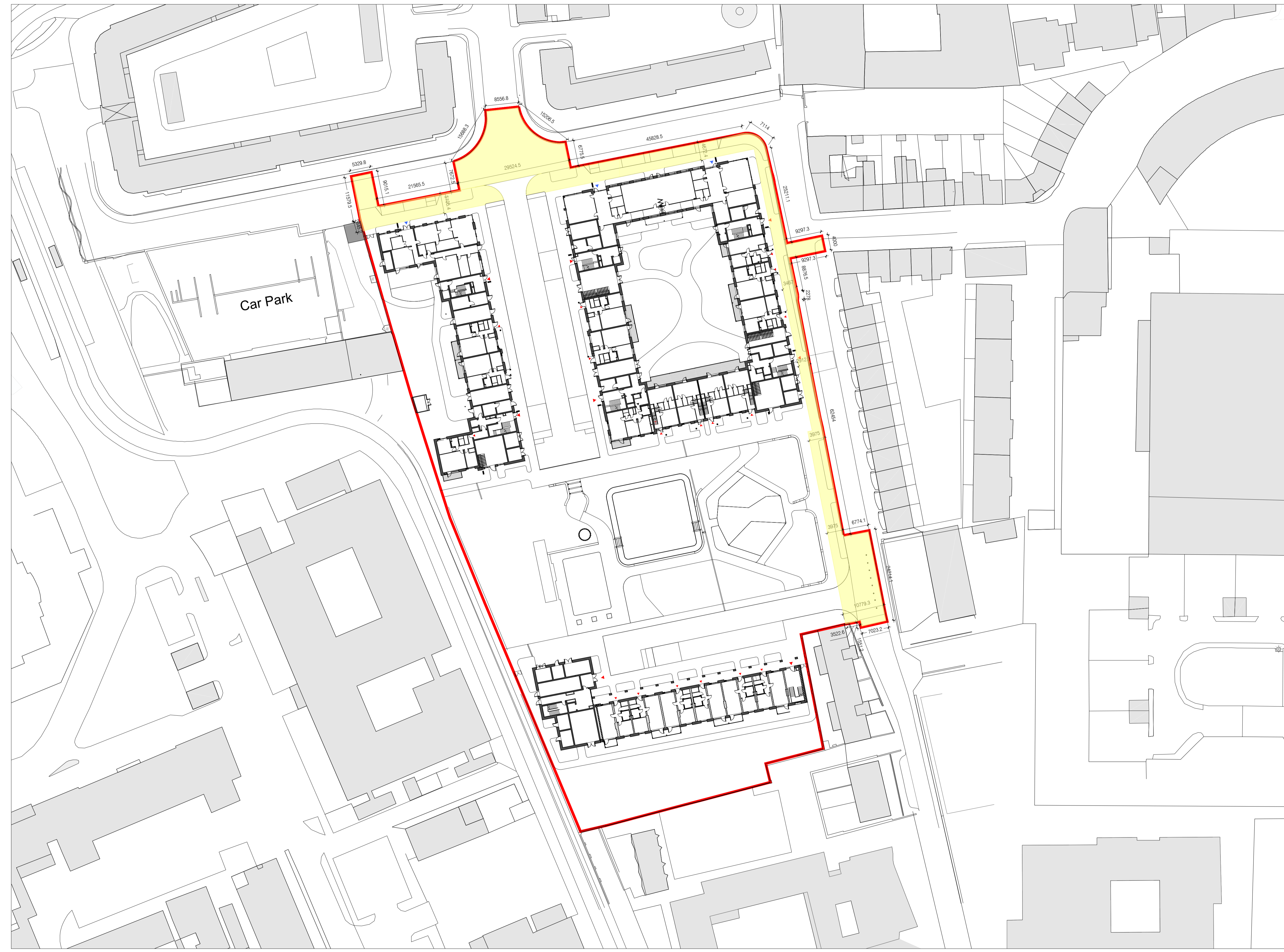
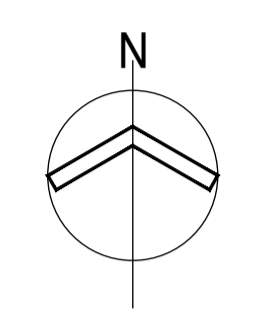

Taking In Charge
 Scale 1:500

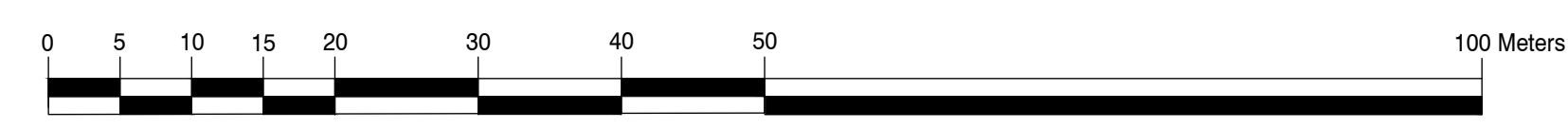

Revisions:

Rev	Description	Date	By
02	Part 8 Planning Submission	02-10-2024	GK
01	Pre-Part 8 Submission	12-06-2024	GK

Project:
PPP SHB 5 - Basin View Flats

Client:
National Development Finance Agency and Dublin City Council

Title:
Taking In Charge

Project Number	Project	Site	Type	Originator	Role	Status	Sheet Number
2771	SHB5-BVF-DR-COA-AR-P3						5605

Suitability Status	Code	Description	Revision
P3		For Planning	02

Scale @ A1 Drawn: Checked: Date:
 1:500 Gizem Kabasakal Natalia Bralkowska 02-10-2024

COADY
 ARCHITECTS
 M1 Pleasant Business Ctr., Ranelagh, Dublin 6 D06K7P8
 Unit 8A, Gran Point, Main St, Cranmore, Co. Galway H91 Y36X