

Notes:  
 Do not scale from this drawing.  
 Use figured dimensions only.  
 All errors and omissions to be reported to the Architect.  
 This drawing to be read in conjunction with relevant consultant's drawings.  
 All dimensions are in millimetres and all levels are in meters to match Datums unless otherwise noted.

Contractor Design Responsibility  
 It is noted that there are many elements within the works that require contractor design, and will be subject to certification as part of BCAR - see Preliminary Inspection Plan for clarity on certification required.

© This drawing or design may not be reproduced without permission.

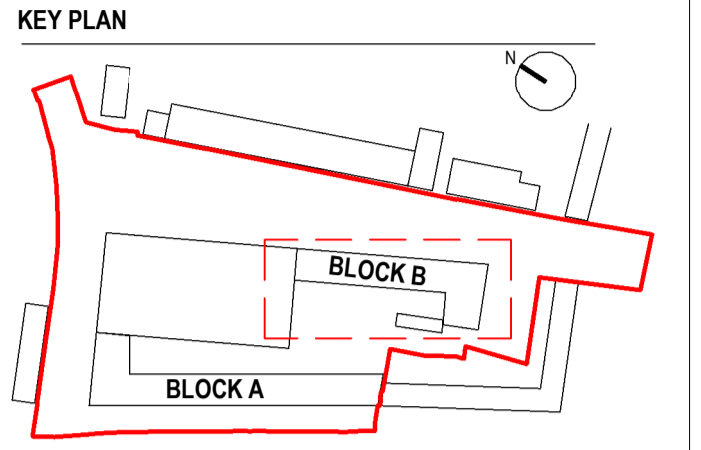

1 Bin Store Plan  
1:50



2 Bin Store Section A  
1:50

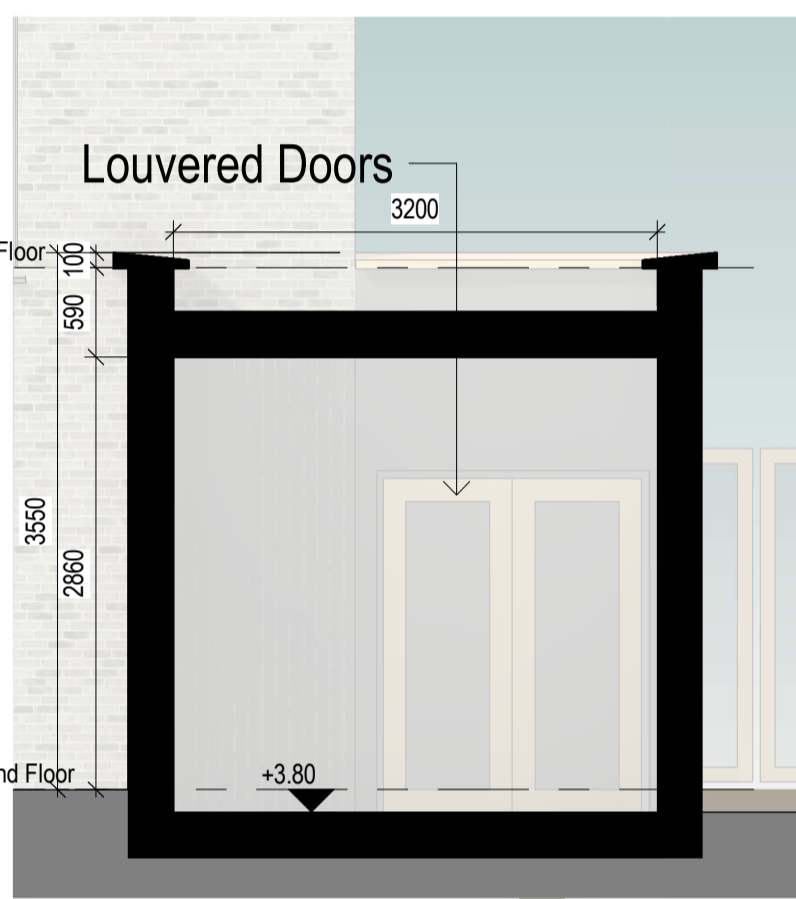

3 Bin Store Section B  
1:50

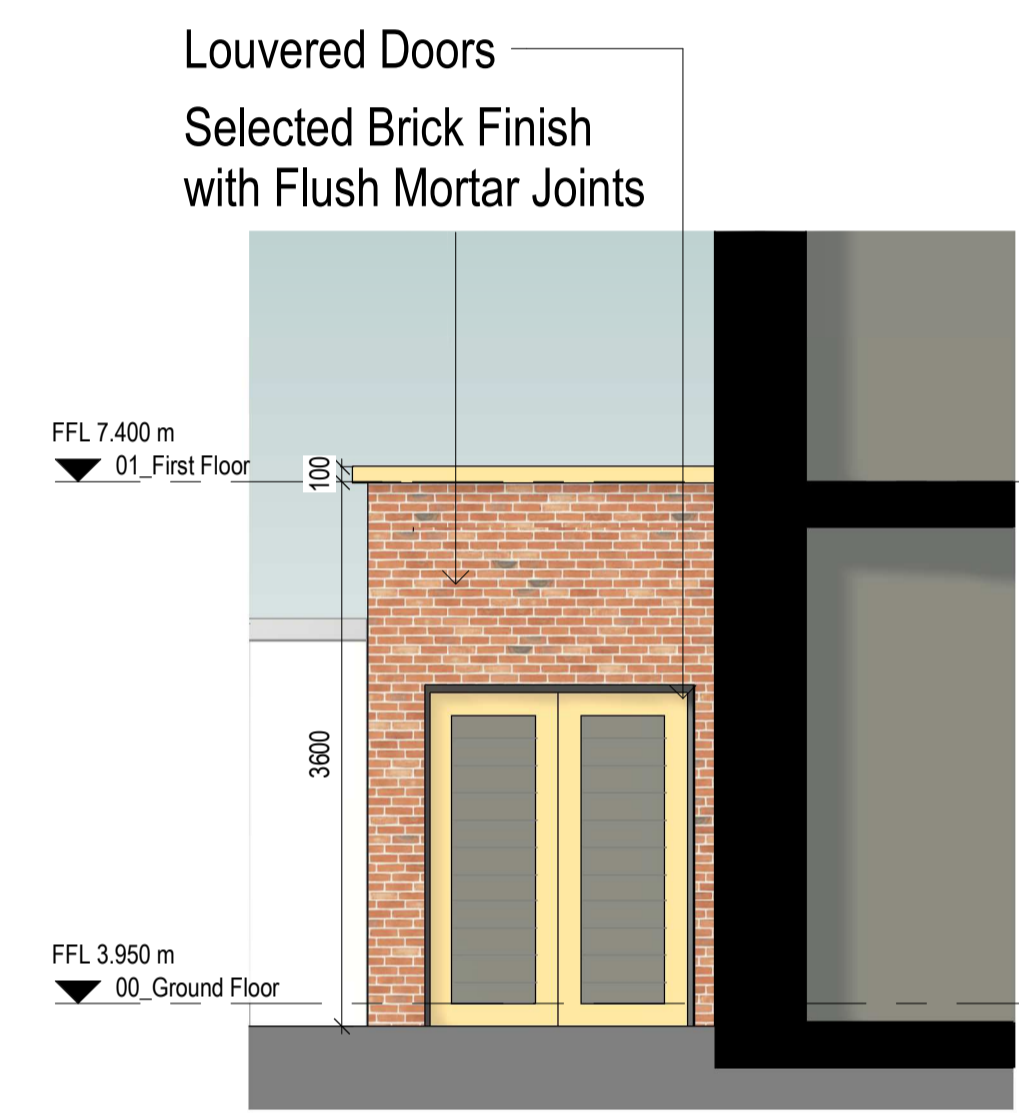

4 Bin Store East Elevation  
1:50

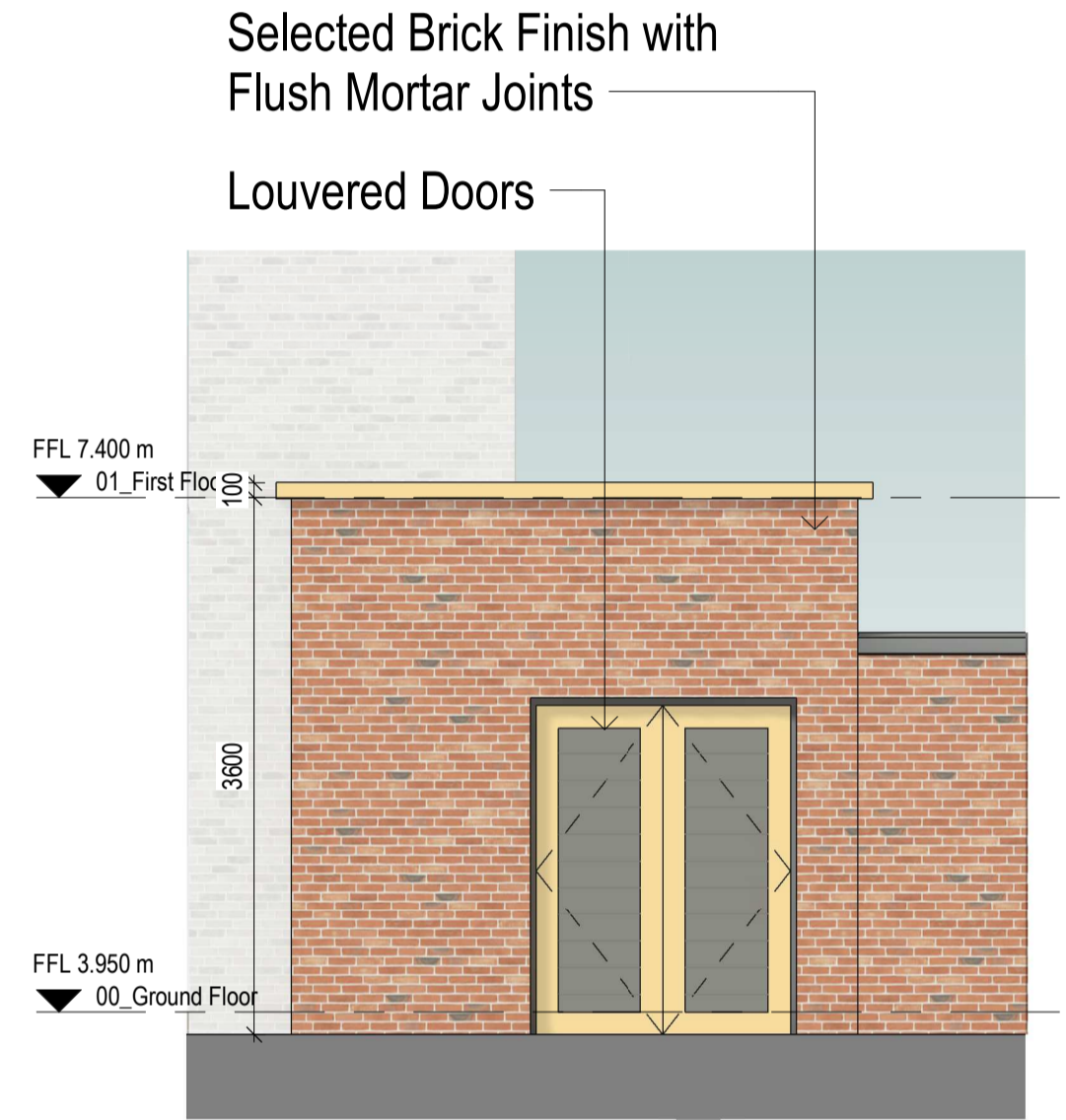

7 Bin Store West Elevation  
1:50

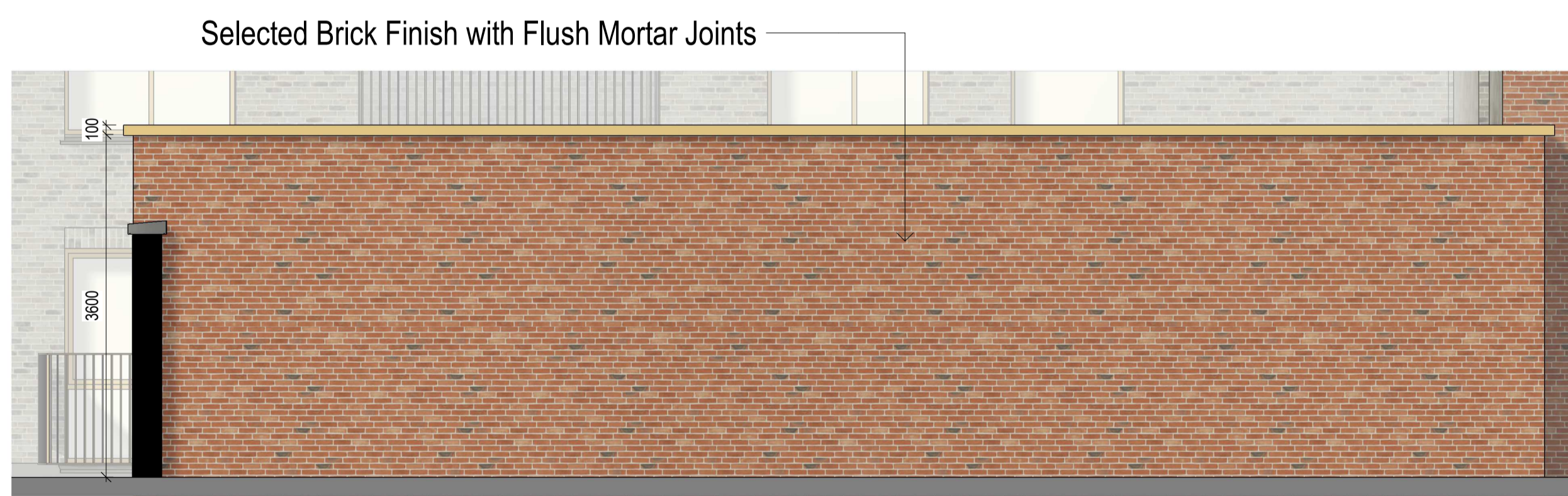

6 Bin Store South Elevation  
1:50

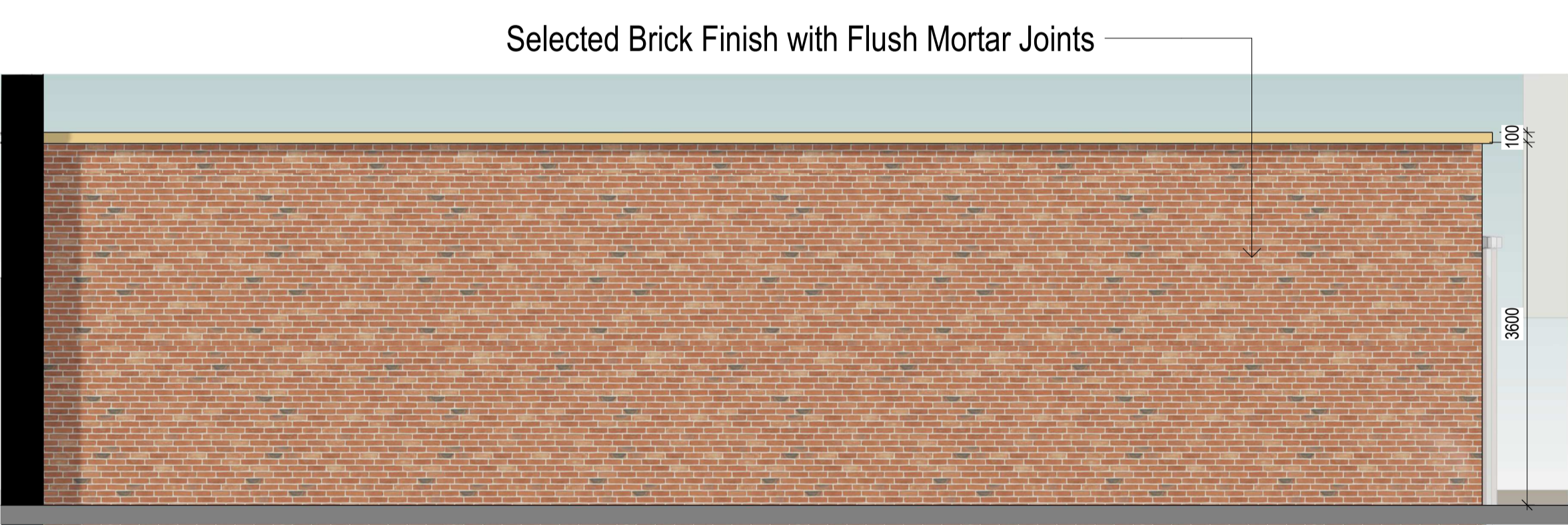

5 Bin Store North Elevation  
1:50

Revisions:

1	Pre-Part 8 Submission	12-04-2024	GK
2	Part 8 Planning Submission	24-07-2024	GK
Rev	Description	Date	By

Project:  
**PPP SHB 4 - Croke Villas**

Client:  
**National Development Finance Agency and Dublin City Council**

Title:  
**Proposed Bin Store Details**

Drawing / Document Name:  
 Project Number: **2771** | Project: **SHB4-CVD-DR-COA-AR-P3-** | Sheet Number: **5707**

Suitability Status: Purpose Code - Definition | Revision: **2**

Scale @ A1 Drawn: | Checked: | Date:  
 1:50 | Gizem Kabasakal | Paul Lennon | 24-07-2024

**COADY**  
 ARCHITECTS

Mt Pleasant Business Ctr, Renlagh, Dublin 6, D06 X7P8  
 Unit 8A Cran Point, Main St, Crummore, Co. Galway  
 01 497 6786 | 091 788 325 | admin@coady.ie | www.coady.ie