

Legend - Planning

- Planning Application extents
- ▨ Lands in DCC Ownership/ Taking In Charge
- Site Area: 7,745sqm / 0.77Ha
- ▭ Developable Area: 7,100sqm / 0.71Ha
- Lands under PPP Co. Management

2NO. FOLIOS REF. DN9029 AND DN3977. PROPOSED BOUNDARY LINE INCORPORATING FOOTPATH AND ON STREET CARPARKING AREA CONTAINED WITHIN FOLIO REF. DN3977 TO WEST OF SITE.

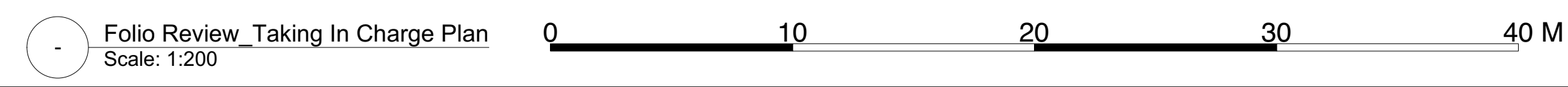
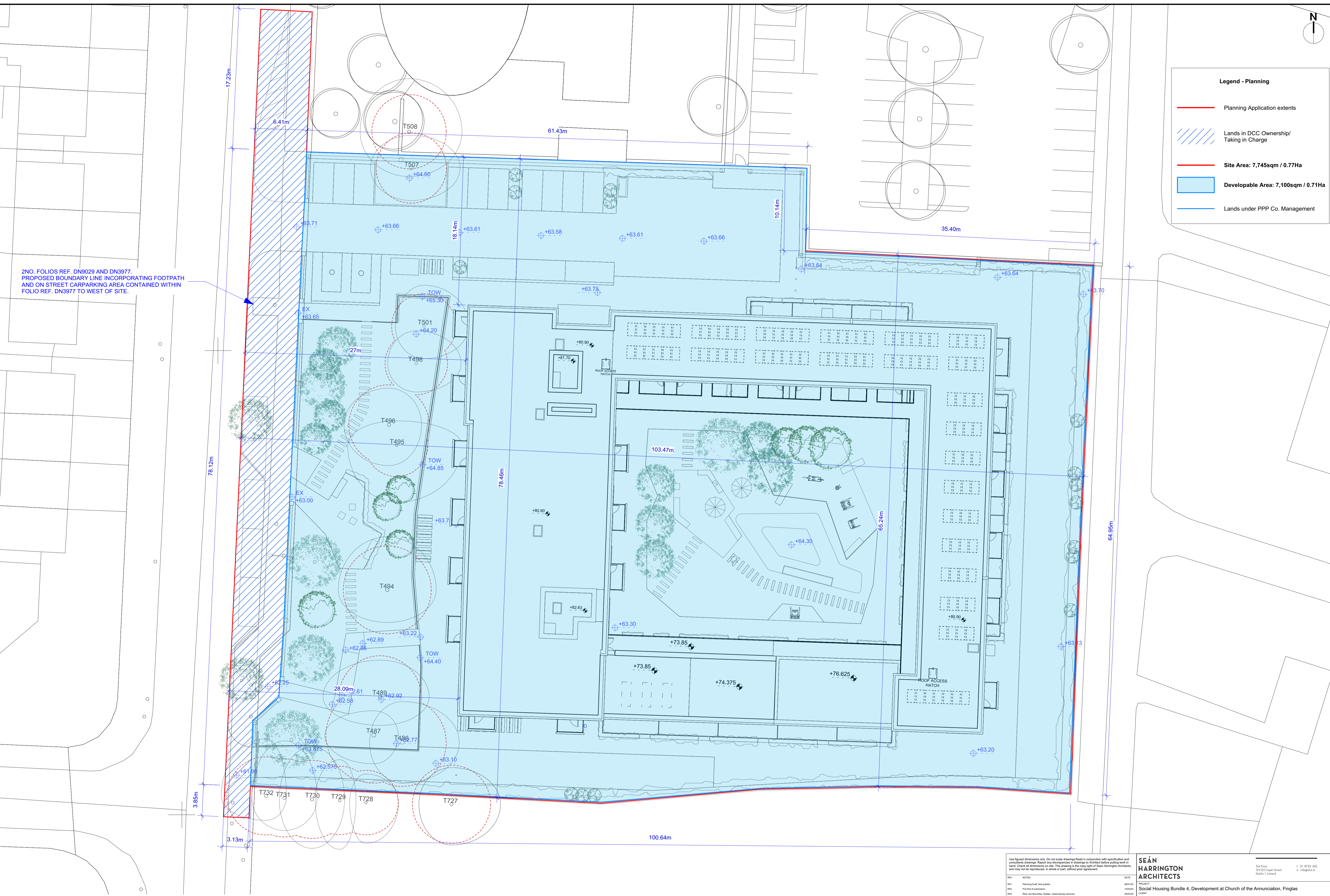

Use Digital dimensions only. Do not scale drawings. Read in conjunction with specification and consultants drawings. Report any discrepancies in drawings to Architect before putting work in hand. Check all dimensions on site. This drawing is the copyright of Sean Harrington Architects, and may not be reproduced, in whole or part, without prior agreement.

REV	NOTES	DATE
R01	Planning Draw final publish.	26/05/24
R02	Pre-Plan Submission.	16/05/24
R03	Final Boundary Update, landscaping removed.	26/05/24
R04	Revised annotations.	06/06/24

SEÁN HARRINGTON ARCHITECTS
 3rd Floor, 121/122 Capel Street, Dublin 1, Ireland. | 01 8722 422 | info@shb.ie

PROJECT: Social Housing Bundle 4, Development at Church of the Annunciation, Finglas
CLIENT: Dublin City Council
DATE: 06/06/24

Folio Review Taking In Charge Plan

REVISION	SCALE	DATE	DATE	DATE
PLANNING	1:200	MAY '24		
DRAWN BY: BC	CHECKED BY: RG			

SHB4-CAF-DR-SHA-AR-P3-0007 R04