

GENERAL NOTES

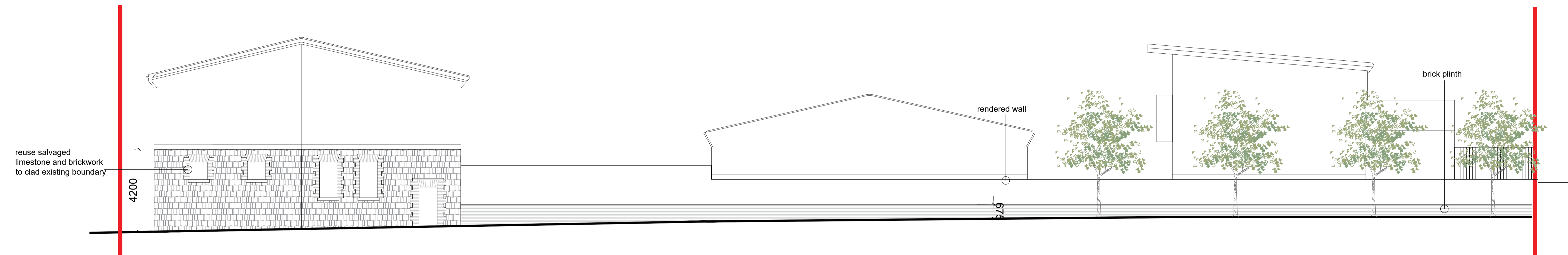

DO NOT SCALE FROM DRAWINGS. WORK TO FIGURED DIMENSIONS ONLY. ARCHITECT TO BE NOTIFIED OF ANY DISCREPANCIES.
THIS DRAWING TO BE READ IN CONJUNCTION WITH ALL ARCHITECTS DRAWINGS, SPECIFICATIONS CONSULTANTS DESIGN TEAM DRAWINGS AND SPECIFICATIONS.



Southern Boundary 1:100

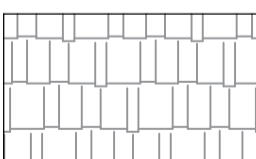

Western Boundary 1:100

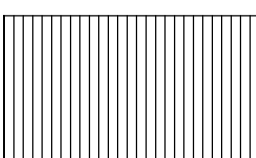
- 
Reuse of existing stone
 (approx 70-75% of salvaged material to be reused)
- 
Reuse of existing brick
 (approx 70-75% of salvaged material to be reused)
- 
Render panel
 (extent of render to be determined once the extent of reused material is known)
- 
Flat bar metal railing

REV	DATE	DESCRIPTION	Issued by
REVISIONS			

PLANNING

CLIENT:
NDFA on behalf of Dublin City Council

PROJECT TITLE:
SHB 5 - FLD - Forbes Lane Depot

DRAWING TITLE:
Feature Wall

DRN BY:	CHK BY:	SCALE @ A1:	DATE:	REVISION:	JOB NO.:
PD	DL	1:100	12/09/24		23004
DRAWING NUMBER: SHB5-FLD-DR-MCO-AR-P3-8004					STATUS CODE: P3

MCORM
ARCHITECTURE AND URBAN DESIGN

No. 1 Grantham Street, Dublin 8
D08 A49Y Tel: +353 (0)1 478 8700
Block 6, Central Business Park
Tullamore, County Offaly
R35 F6F8 Tel: +353 (0)57 932 3867
website: www.mccorm.com
email: arch@mccorm.com

Figured dimensions only to be used. This drawing is copyright of MCORM Ltd. All information is shared as per approved use in accordance with I.S. NA 2021 to I.S. EN ISO 19650-2: 2018. If 'Status Code' above is empty, this information has been shared as Status Code 50 - Work in Progress (WIP) / Draft.