

Legend - Planning

- Part 8 Planning Application extents
- Existing trees and hedgerow with root protection zone
- Existing high quality A-class trees with root protection zone
- Existing tree to be removed
- 1234 Arborist Tree Identification tag number
- Existing hedge to be removed
- Existing structures to be demolished to facilitate works

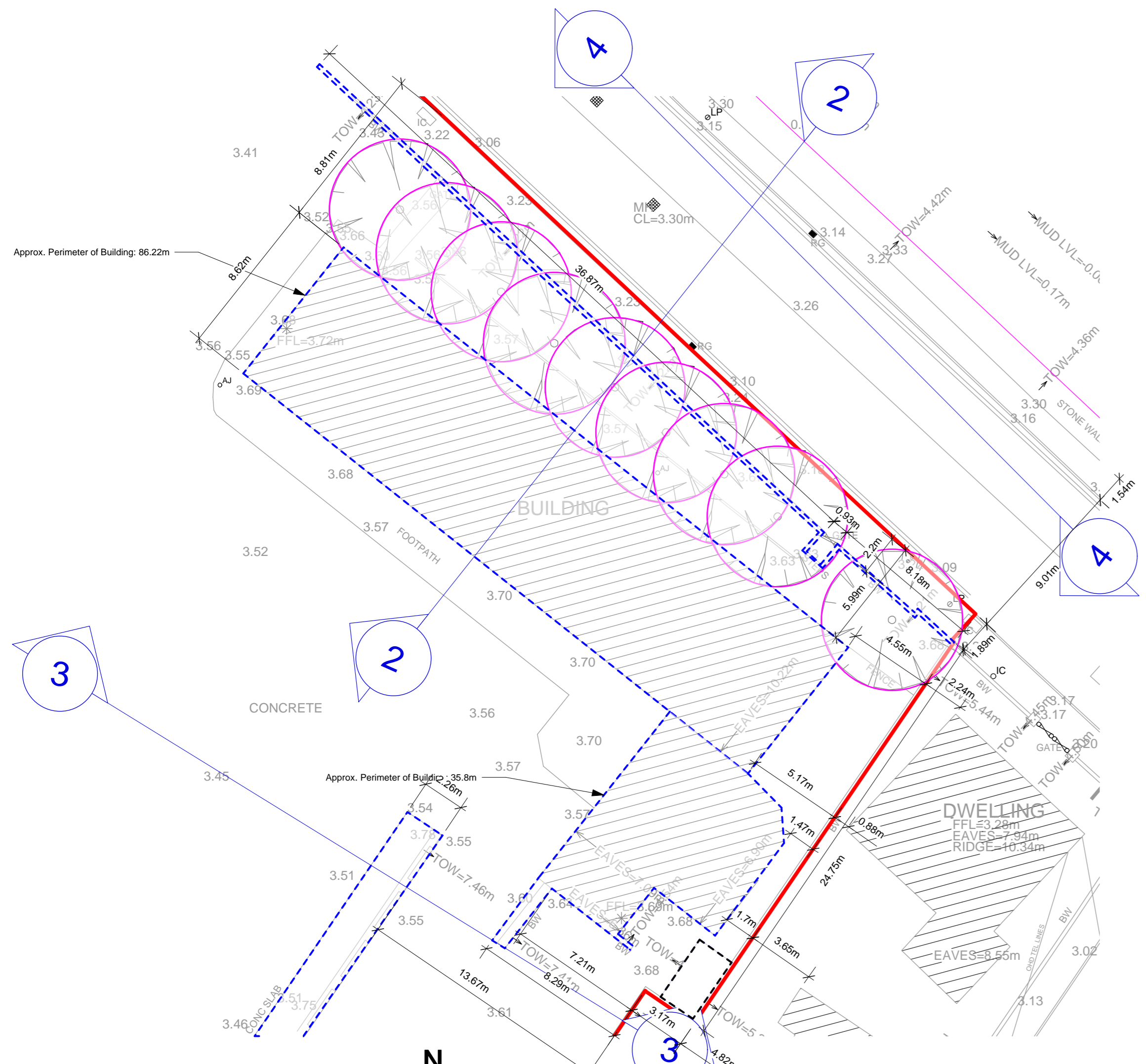

1 Extract of Existing Site Plan
Scale: 1:200



5 Key Plan
Scale: 1:1000

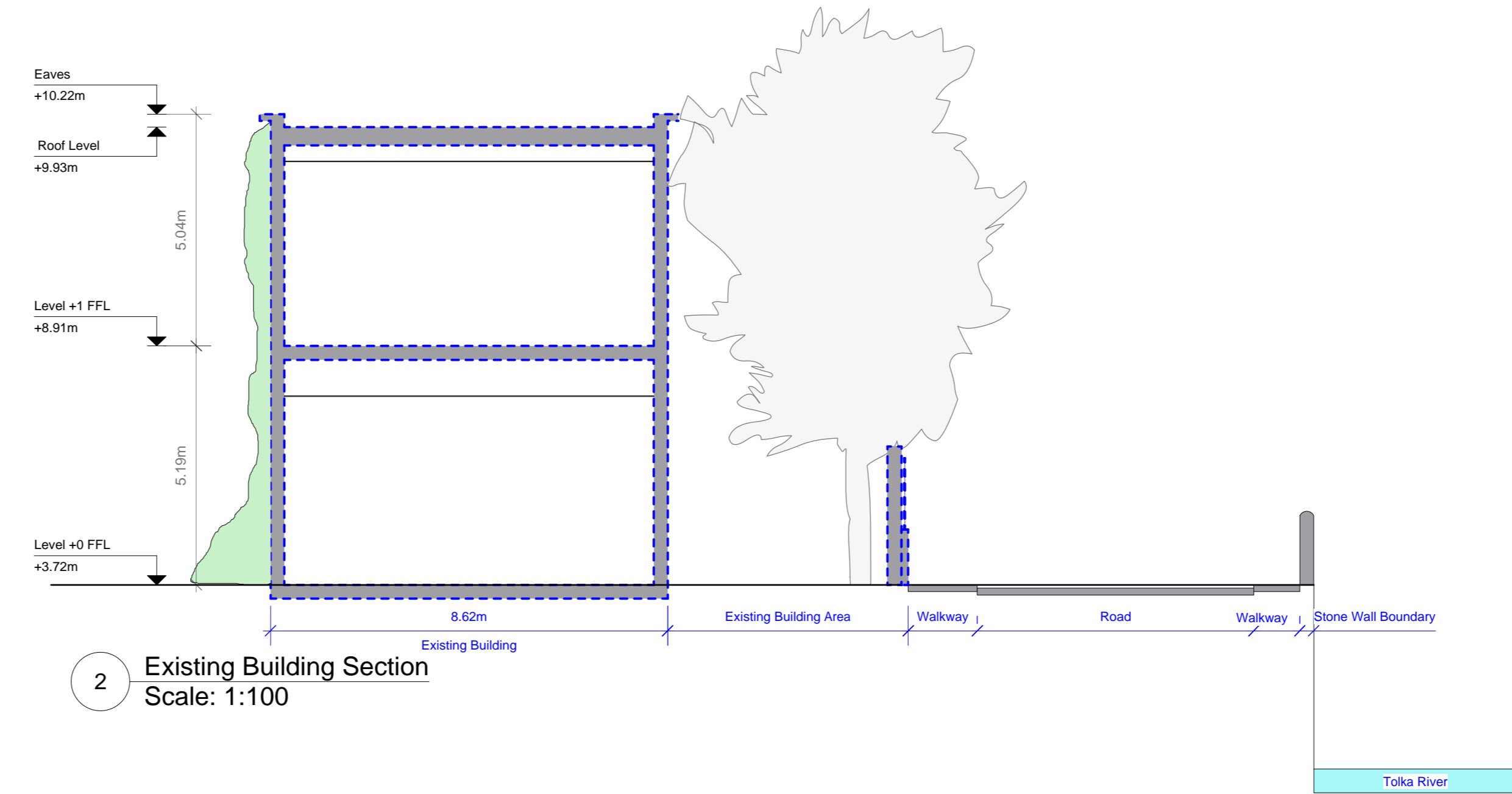

2 Existing Building Section
Scale: 1:100

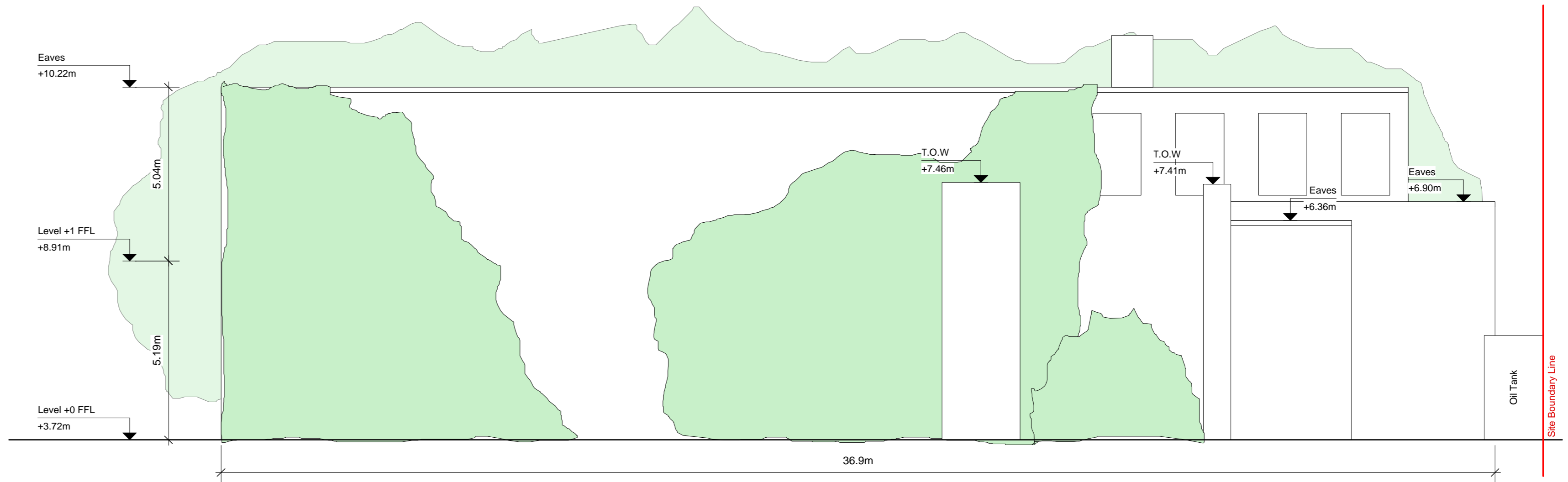

3 Existing Building Elevation A
Scale: 1:100

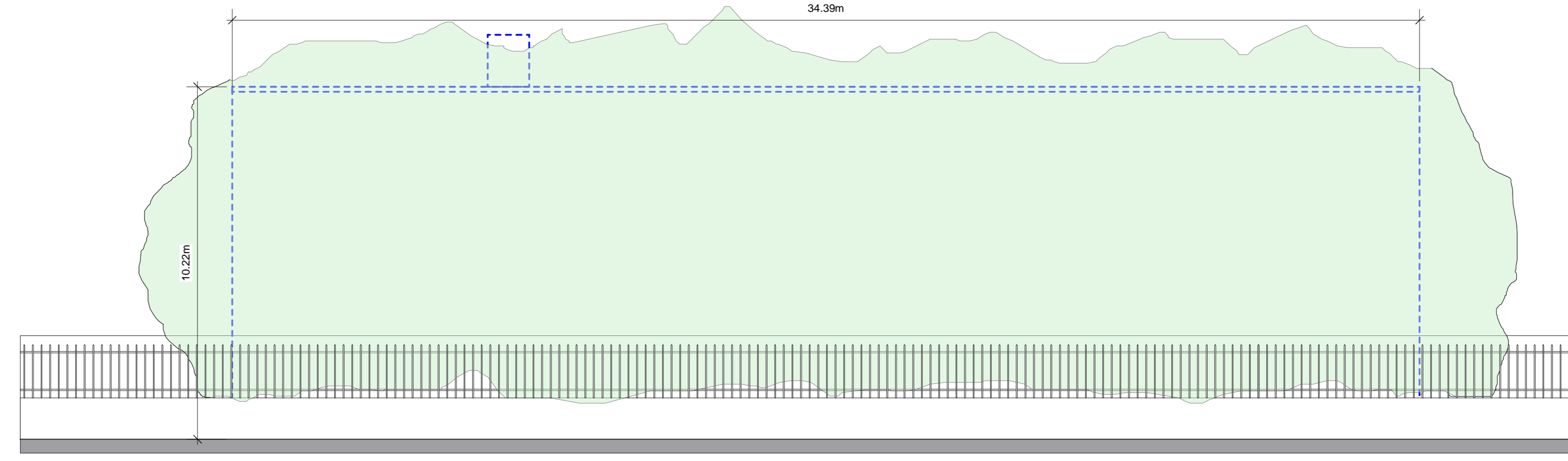

4 Existing Building Elevation B (Building behind trees)
Scale: 1:100

Use figured dimensions only. Do not scale drawings. Read in conjunction with specification and consultants drawings. Report any discrepancies in drawings to Architect before putting work in hand. Check all dimensions on site. This drawing is the copyright of Seán Harrington Architects, and may not be reproduced, in whole or part, without prior agreement.

REV	NOTES	DATE
P02	Pre-planning issue	00/12/21
P03	Planning issue	00/03/22

SEÁN HARRINGTON ARCHITECTS
 3rd Floor
 12/122 Capel Street
 Dublin 1, Ireland
 t: 01 8733 422
 e: info@sho.ie

PROJECT: Social Housing Bundle 3 - Housing at East Wall Road
 CLIENT: Dublin City Council
 DRAWING TITLE: Demolition Plan

PROJECT STAGE	SCALE	DATE	Project - Orig - Ver - Level - Type - Rate - No.	REV NO.
Planning issue	as shown	Sep '21		

SUITABILITY CODE	DRAWN BY	CHECKED BY	SHB3-EAW-AR-COA-DR-0003	P03
S2	MOB	RG		