

Part 8 Planning Application extents

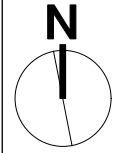

Site at East Wall Road, Dublin
OS Reference Index:

Map Series | Map Sheets
1:1000 | 3198-17

Ordnance Survey Ireland Licence
No. AR 0035221

© Ordnance Survey Ireland/
Government of Ireland

LOCATION OF PLANNING NOTICE
(mounted on wall/railings)

Use figured dimensions only. Do not scale drawings. Read in conjunction with specification and consultants drawings. Report any discrepancies in drawings to Architect before putting work in hand. Check all dimensions on site. This drawing is the copy-right of Sean Harrington Architects, and may not be reproduced, in whole or part, without prior agreement.

REV	NOTES	DATE
P01	First Issue	03/09/21
P02	Pre-planning issue	02/12/21
P03	Planning issue	02/03/22

SEÁN HARRINGTON ARCHITECTS

3rd Floor
12/122 Capel Street
Dublin 1, Ireland
t: 01 8733 422
e: info@sha.ie

PROJECT:
Social Housing Bundle 3 - Housing at East Wall Road
CLIENT:
Dublin City Council

DRAWING TITLE:
OS Survey Map

PROJECT STAGE:	SCALE:	DATE:	Project - Orig - Vol - Level - Type - Role - No.	REV NO:
Planning issue	1/1000	Sep '21	SHB3-EAW-AR-COA-DR-0001	P03
SUITABILITY CODE: S2	DRAWN BY: MOB	CHECKED BY: RG		