



EXISTING NORTH ELEVATION - BLOCKS 45-56 & 57-68
(Scale 1:100 & A1)

EXISTING WEST ELEVATION - BLOCKS 45-56 & 57-68
(Scale 1:100 & A1)



EXISTING SOUTH ELEVATION - BLOCKS 45-56 & 57-68
(Scale 1:100 & A1)

EXISTING EAST ELEVATION - BLOCKS 45-56 & 57-68
(Scale 1:100 & A1)

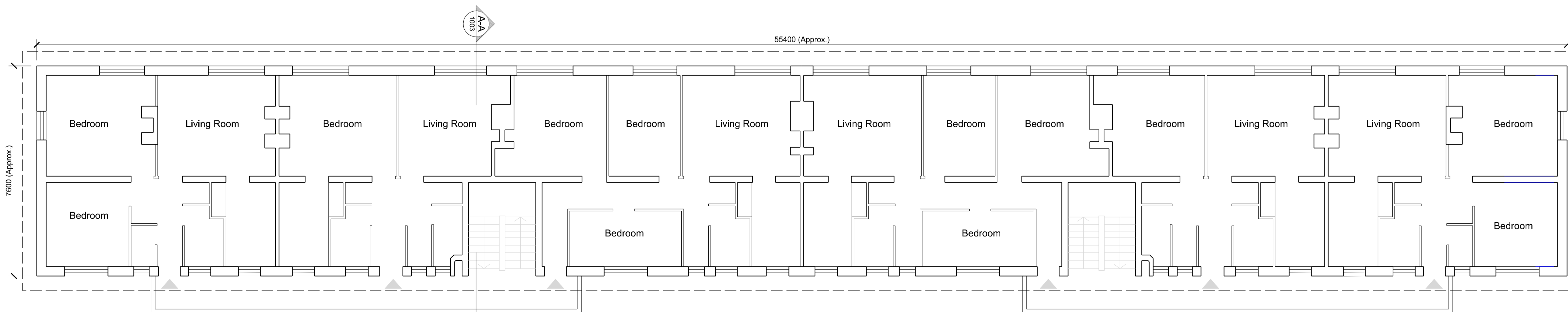

TYPICAL FLOOR PLAN - BLOCKS 45-56 & 57-68
(Scale 1:100 & A1)

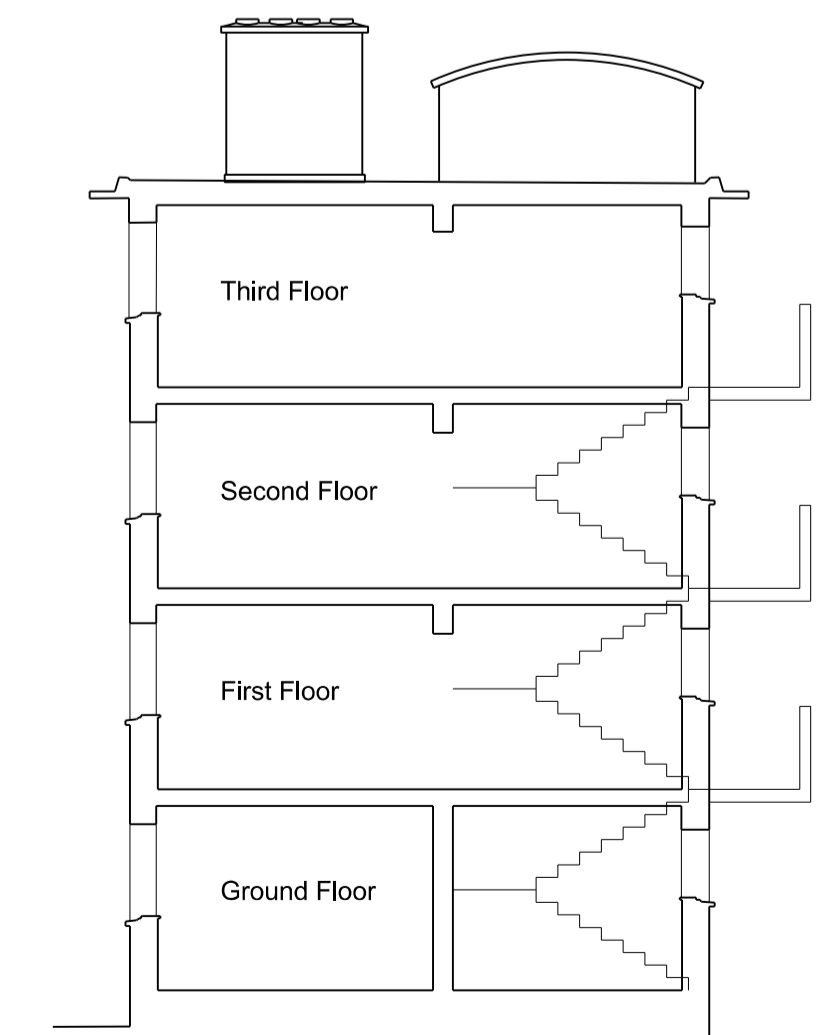

EXISTING SECTION A-A - BLOCKS 45-56 & 57-68
(Scale 1:100 & A1)

- IMPORTANT**
- 1 DO NOT SCALE FROM THIS DRAWING.
 - 2 WORK ONLY FROM FIGURED DIMENSIONS.
 - 3 ALL ERRORS & OMISSIONS TO BE REPORTED TO THE ARCHITECT.
 - 4 THIS DRAWING IS TO BE READ IN CONJUNCTION WITH ALL OTHER DRAWINGS

REV	DATE	BY	CHD./APP	REVISION DESCRIPTION
P01	23/01/20	EF	DC	
S3				Issued for Part 8

CLIENT
Dublin City Council
 Comhairle Cathrach Bhaile Atha Cliath
 HOUSING & COMMUNITY SERVICES, CIVIC OFFICES, WOOD QUAY, DUBLIN 8, IRELAND
 www.dublincity.ie T: +353 (0)1 222 3626 F: +353 (0)1 222 2084

PROJECT LEAD
 RANNÓG AILTIRE NA CATHRACH
CITY ARCHITECTS DIVISION
 CITY ARCHITECTS DIVISION, CIVIC OFFICES, WOOD QUAY, DUBLIN 8, IRELAND
 www.dublincity.ie T: +353 (0)1 222 3626 F: +353 (0)1 222 2084

PROJECT TITLE
 Dolphin House Phase 2, Demolition works.
 Blocks 45-56, 57-68, 69-80 and 81-82
PROJECT NUMBER
 CA 19538

SITE ADDRESS
 Dolphin House,
 Rialto,
 Dublin 8

PROJECT TEAM
 David Conway
 Eoin Fayne

DRAWING TITLE	SCALE
Existing Plans, Elevations and Section Blocks 45-56 & 57-68	1:100@A1
DRAWING NUMBER	STATUS
DH-DCCA-XX-XX-DR-CS-1003	S3
	REVISION
	P01