

**EXISTING SECOND FLOOR PLAN scale 1:100**

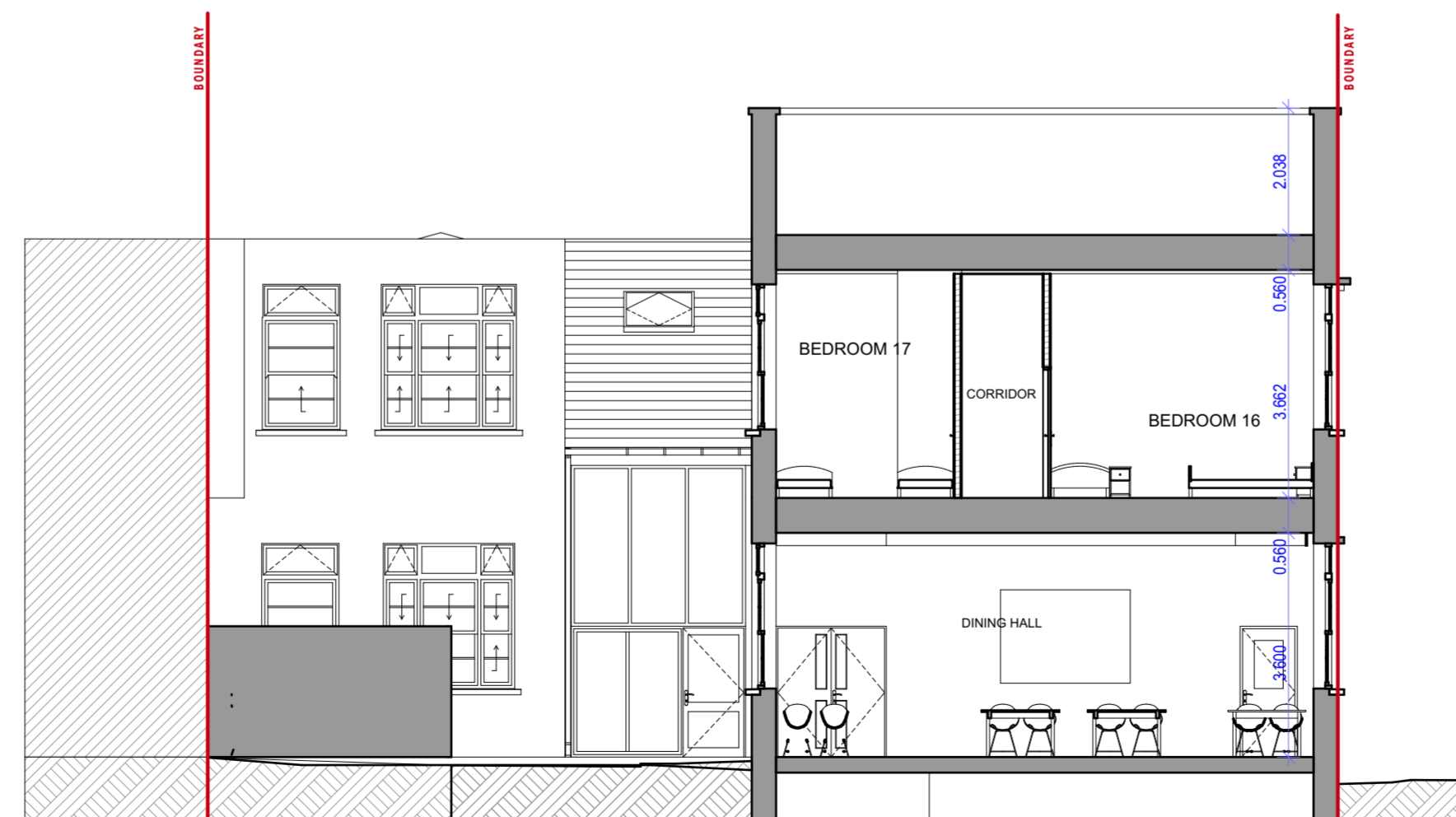

**SECTION A-A THROUGH EXISTING scale 1:100**

**LEGEND:**  
EXISTING WALLS

**PART 8 APPLICATION**

PETER CASSIDY ARCHITECTS

**PROJECT:**  
12-14 Carman's Hall,  
Dublin 8

**CLIENT:**  
DRHE & Dublin City Council  
Housing & Community  
Department

**DWG:**  
EXISTING SECOND FLOOR PLAN  
& SECTION A-A THROUGH EXISTING  
SCALE 1:100  
PLOT @ A2

FILE REF. 16-05  
DWG. NO. **P8A 002**  
SCALE: as shown  
DATE: June 2020  
BY: M. Gintrowska

**PETER CASSIDY**  
ARCHITECT F.R.I.A.I.  
6 CLARINDA PARK NORTH  
DUN LAOGHAIRE  
CO. DUBLIN

TEL: 2300318  
email:peter@petercassidy.ie

