

## **Appendix 2**

### **Photomontages**





Project Number: 5911  
Project Name: Dodder Flood Defence

Document Number: RPP04  
Document Title: PHOTOMONTAGES

Revision: 00  
Date: June 2018

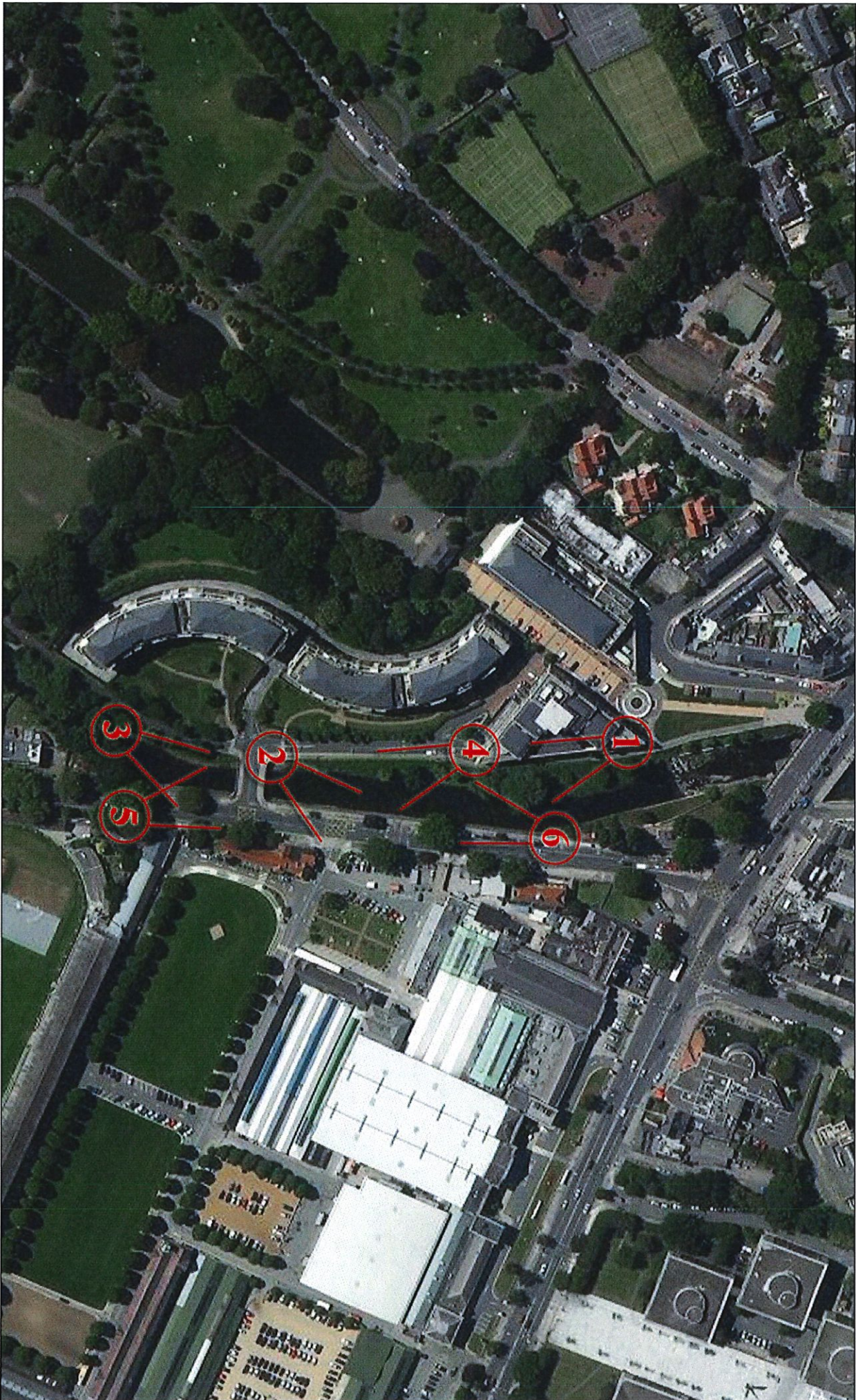

Figure: 1.0

Rev: 00  
View Location Map



Project Number:	5911	Document Number:	RP04	Revision:	00
Project Name:	Dodder Flood Defence	Document Title:	PHOTOMONTAGES	Date:	June 2018



**Figure: 1.1.1**

**Rev: 00** BSM  
 View 1 As Existing  
 View from riverbank at Herbert Park Hotel looking upstream

<b>BSM</b> ESTD 1984	Brady Shipman Martin Build Environment
-------------------------	---



Project Number:	3911	Document Number:	RP04	Revision:	00
Project Name:	Dodder Flood Defence	Document Title:	PHOTOMONTAGES	Date:	June 2018



**Figure: 1.1.2**

View from riverbank at Herbert Park Hotel looking upstream

**Rev: 00**  
 View 1 As Proposed

**BSM**  
 Brady Shipman  
 Martin  
 Build  
 Environment



Project Number:	5911	Document Number:	RP04	Revision:	00
Project Name:	Dodder Flood Defence	Document Title:	PHOTOMONTAGES	Date:	June 2018



Figure: 1.2.1

Rev: 00 BSM  
View 2 As Existing

Bandy Shipman  
March 2018  
Built Environment

View from riverbank at Herbert Park Hotel bridge looking downstream



Project Number:	5911	Document Number:	RP04	Revision:	00
Project Name:	Dodder Flood Defence	Document Title:	PHOTOMONTAGES	Date:	June 2018



Figure: 1.2.2

Rev: 00  
View 2 As Proposed  
View from riverbank at Herbert Park Hotel bridge looking downstream

**BSM**  
Brady Shipman  
Marsh  
Build.  
Environment.



Project Number:	5911	Document Number:	RP04	Revision:	00
Project Name:	Dodder Flood Defence	Document Title:	PHOTOMONTAGES	Date:	June 2018



**Figure: 1.3.1**

**Rev: 00** **BSM** **Brady Shipman**  
 View 3 As Existing **Martin**  
 Built **1988**  
 Environment.



Project Number:	5911	Document Number:	RP04	Revision:	00
Project Name:	Dodder Flood Defence	Document Title:	PHOTOMONTAGES	Date:	June 2018



**Figure: 1.3.2**

View from riverbank looking downstream towards Herbert Park Hotel bridge

Rev: 00  
 BSM  
 Brady Shipman  
 Martin  
 Built  
 Environment



Project Number:	5911	Document Number:	RP04	Revision:	00
Project Name:	Dodder Flood Defence	Document Title:	PHOTOMONTAGES	Date:	June 2018



Figure: 1.4.1

View from riverbank looking upstream towards Herbert Park Hotel bridge

Rev: 00 BSM  
 View 4 As Existing  
 15th  
 Built Environment.  
 Brady Shpman  
 MSc







Project Number:	5911	Document Number:	RP04	Revision:	00
Project Name:	Dodder Flood Defence	Document Title:	PHOTOMONTAGES	Date:	June 2018



Figure: 1.5.1

Rev: 00 BSM  
 View 5 As Existing  
 View from Anglessea Road looking towards Ballsbridge

**BSM**  
 Brady Shipman  
 Merida  
 Built  
 Environment



Project Number:	5911	Document Number:	RP04	Revision:	00
Project Name:	Dodder Flood Defence	Document Title:	PHOTOMONTAGES	Date:	June 2018



**Figure: 1.5.2**      **Rev: 00** **BSM**  
 View 5 As Proposed      Brady Shipman  
 View from Anglessea Road looking towards Ballsbridge      Built Environment





**Figure: 1.6.1**  
View from Anglesea Road looking upstream

**Rev: 00** **BSM**  
View 6 As Existing  
Brady Shipman  
March  
Built  
1989  
Environment.



Project Number:	5911	Document Number:	RP04	Revision:	00
Project Name:	Dodder Flood Defence	Document Title:	PHOTOMONTAGES	Date:	June 2018



**Figure: 1.6.2** Rev: 00 **BSM** Brady Shipman  
 View 6 As Proposed Martin.  
 View from Angelsea Road looking upstream Built: Environment.  
 1st 13th



