

AREA 1

Copyright Hawkins\Brown Architects
 No implied licence exists. This drawing should not be used to calculate areas for the purposes of valuation. Do not scale this drawing. All dimensions to be checked on the site by the contractor and such dimensions to be their responsibility. All work must comply with Irish, European and relevant British Standards. Drawing errors and omissions to be reported to the architect. To be read in conjunction with Architect's specification and other consultant information.

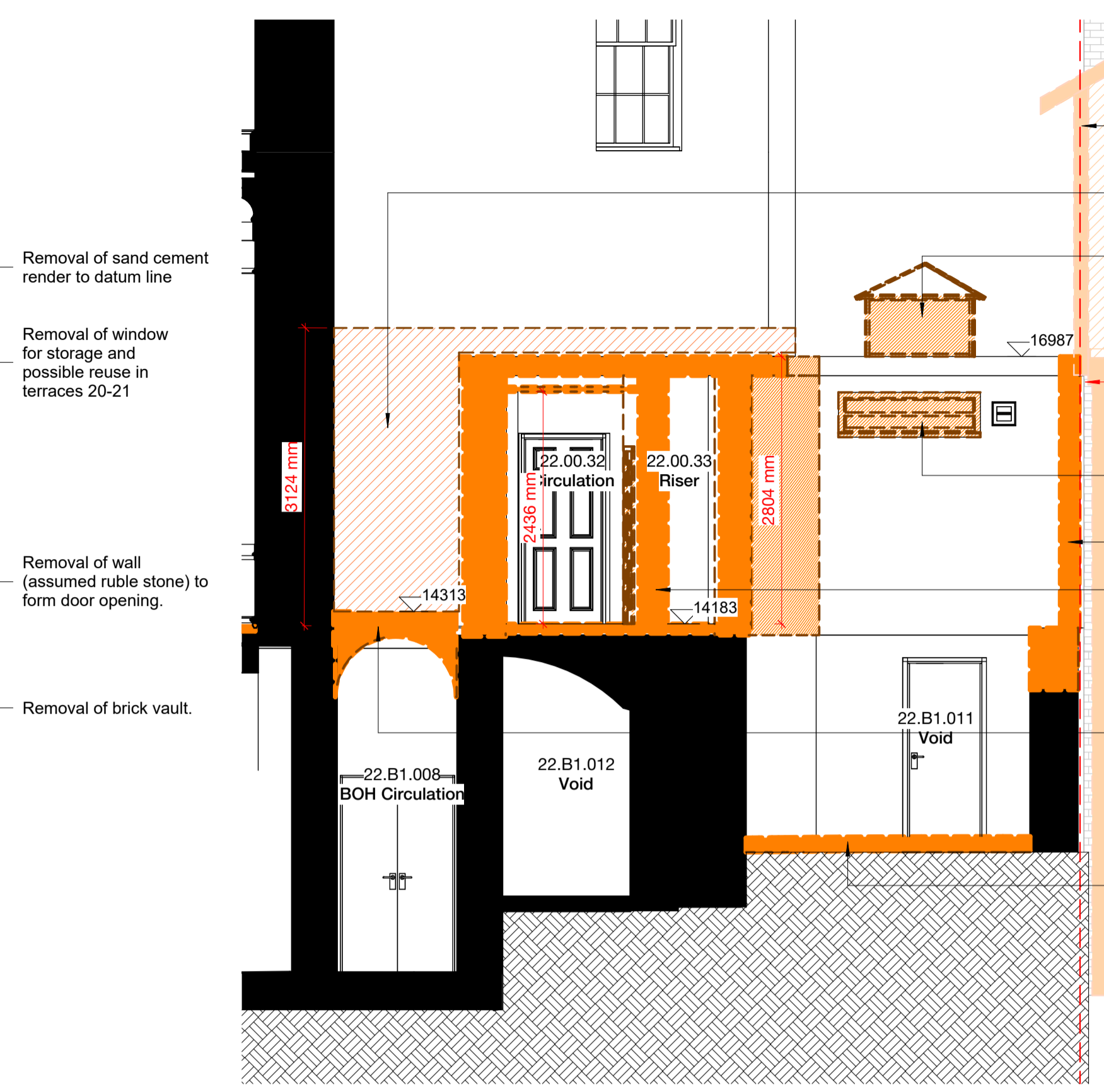
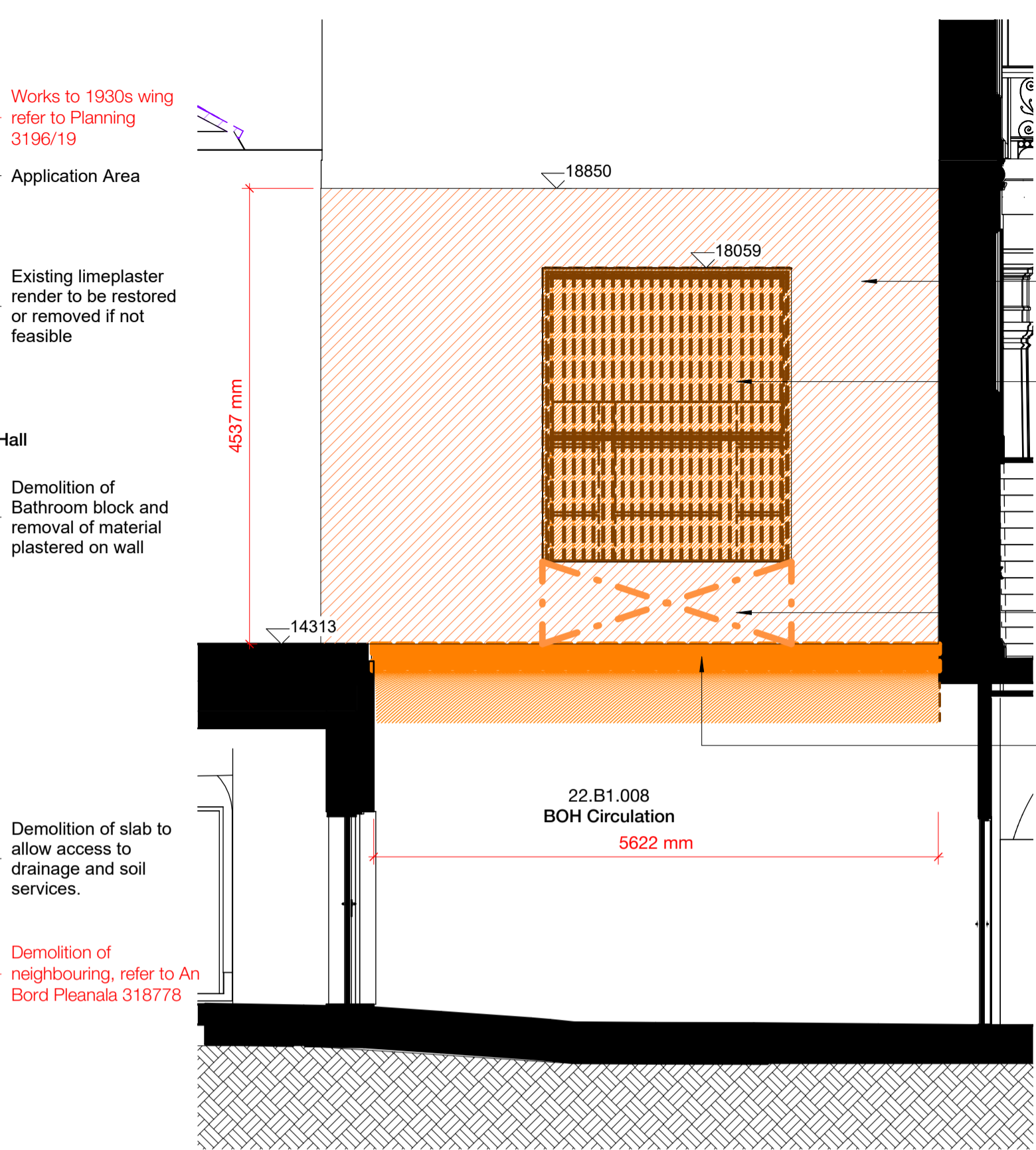
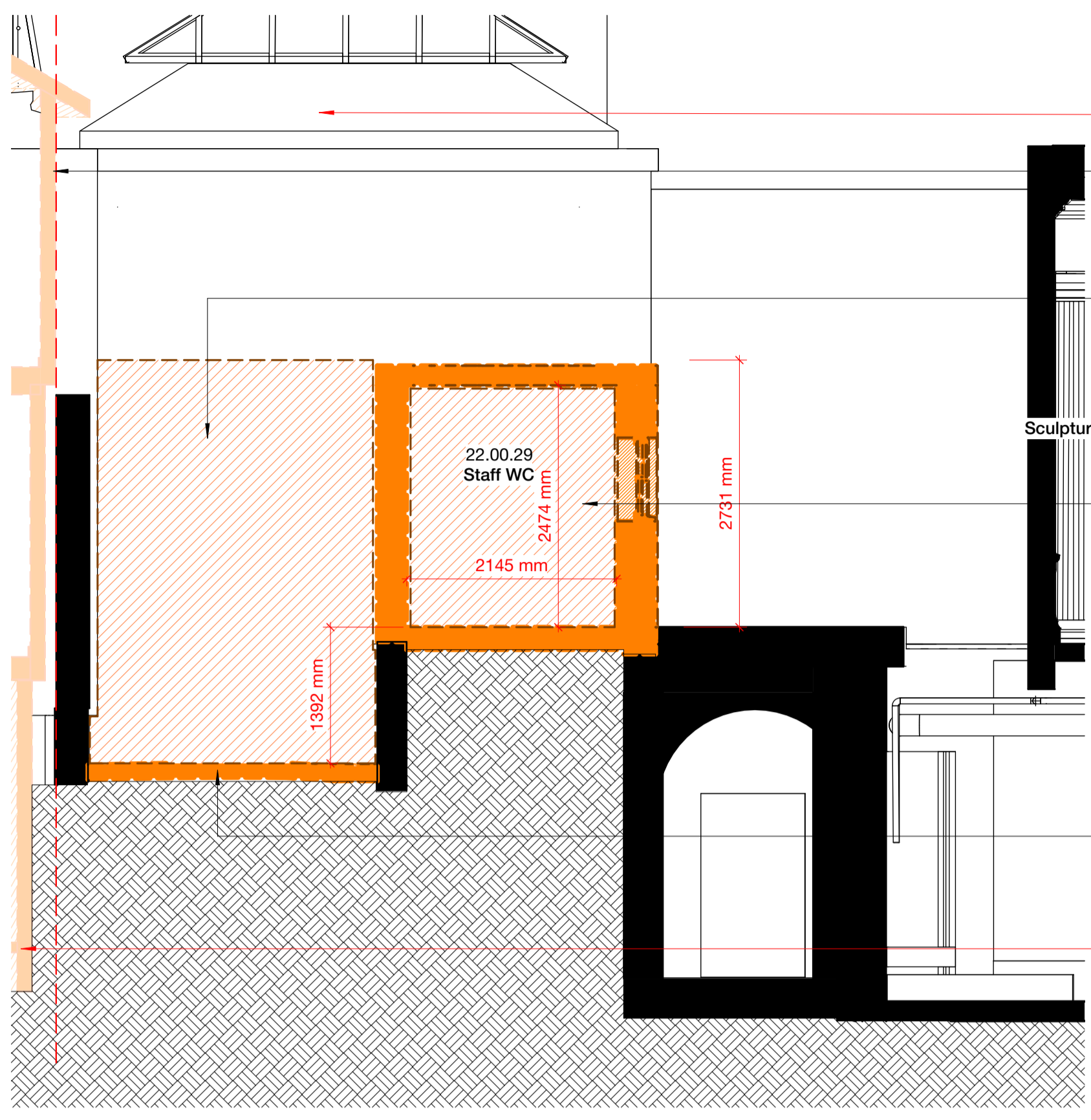

NOTES

KEYPLAN

KEY

- Application Area
- Proposed
- Existing
- Consented
- Proposed Demolition

All work to the approval of DCC Conservation Officer.
 All work subject to detail design.

Rev	Description	Date
P03	Planning Part 8 - For Info	26/03/24
P02	Planning Part 8 - For Info	15/03/24
P01	Planning Part 8 - For Info	28/02/24

The Greenway, Block C, Ardilaun Court, 112-114 St Stephen's Green, Dublin 2, D02 TD28
 mail@hawkinsbrown.com
 hawkinsbrown.com

Hawkins\Brown

Client
 Dublin City Council

Project
 Hugh Lane Gallery, Parnell Square North, Dublin 1, D01 F2X9

Drawing
 Hugh Lane Gallery - Proposed Library Link 3 of 3

Scale @ A1 As indicated	Date 01/09/24
Drawn By CMN	Checked By AC
Job Number 220152	Status S2
Purpose of Issue Issued for Information	Rev P03

1 Existing & Fabric Removal - Link - Sec 1
1 : 50

2 Existing & Fabric Removal - Link - Sec 2
1 : 50

3 Existing & Fabric Removal - Link - Sec 3
1 : 50

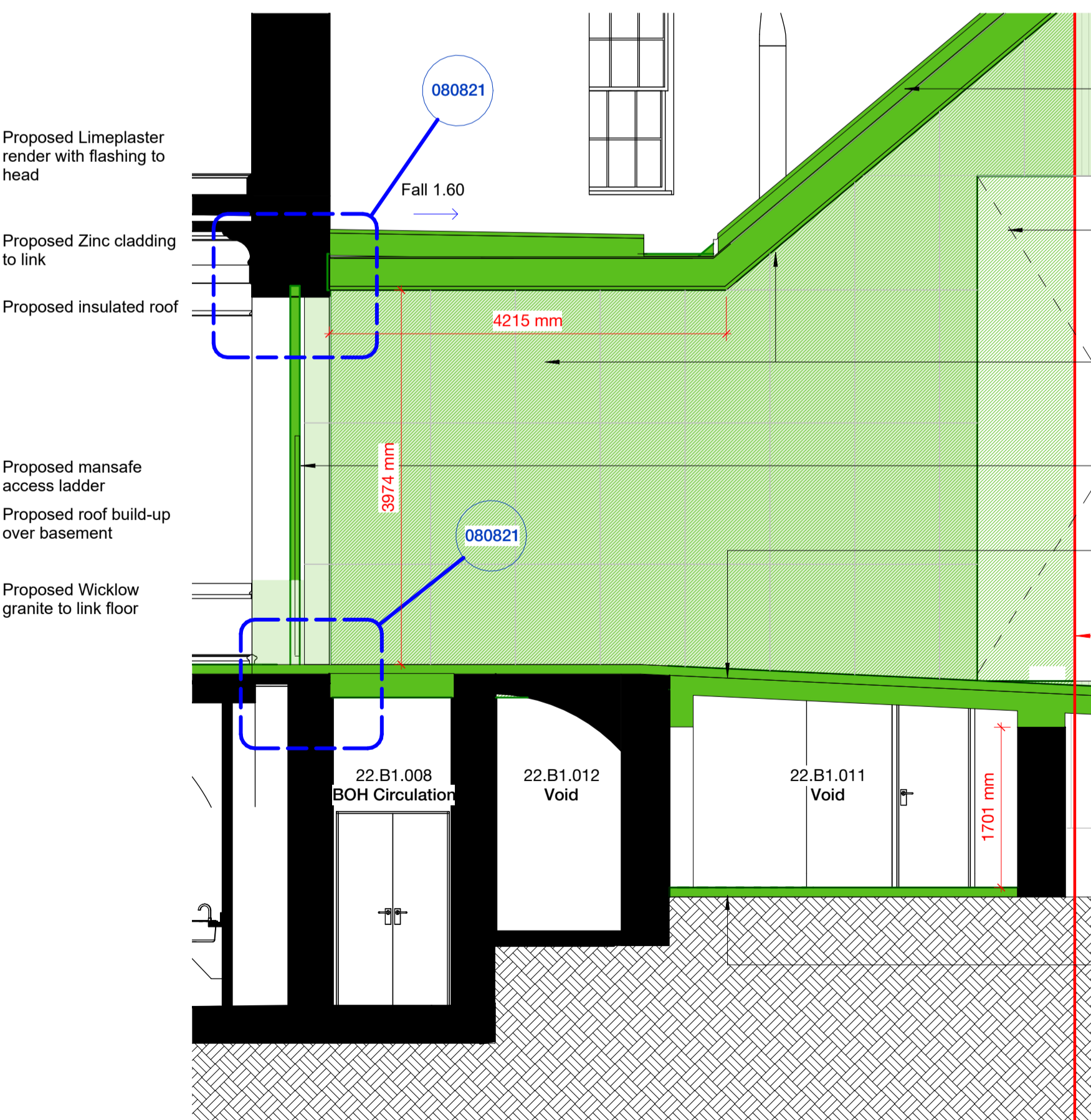
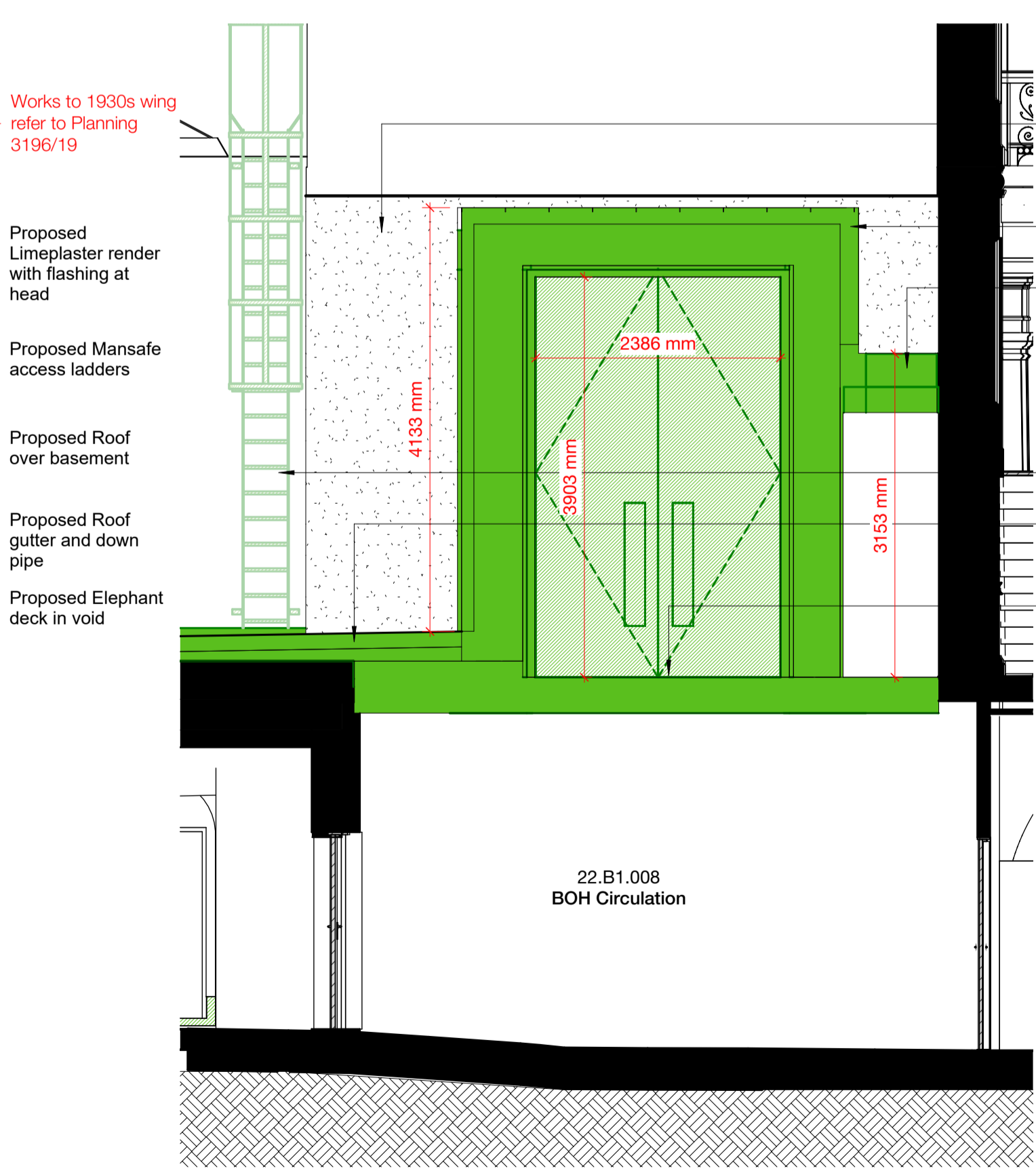
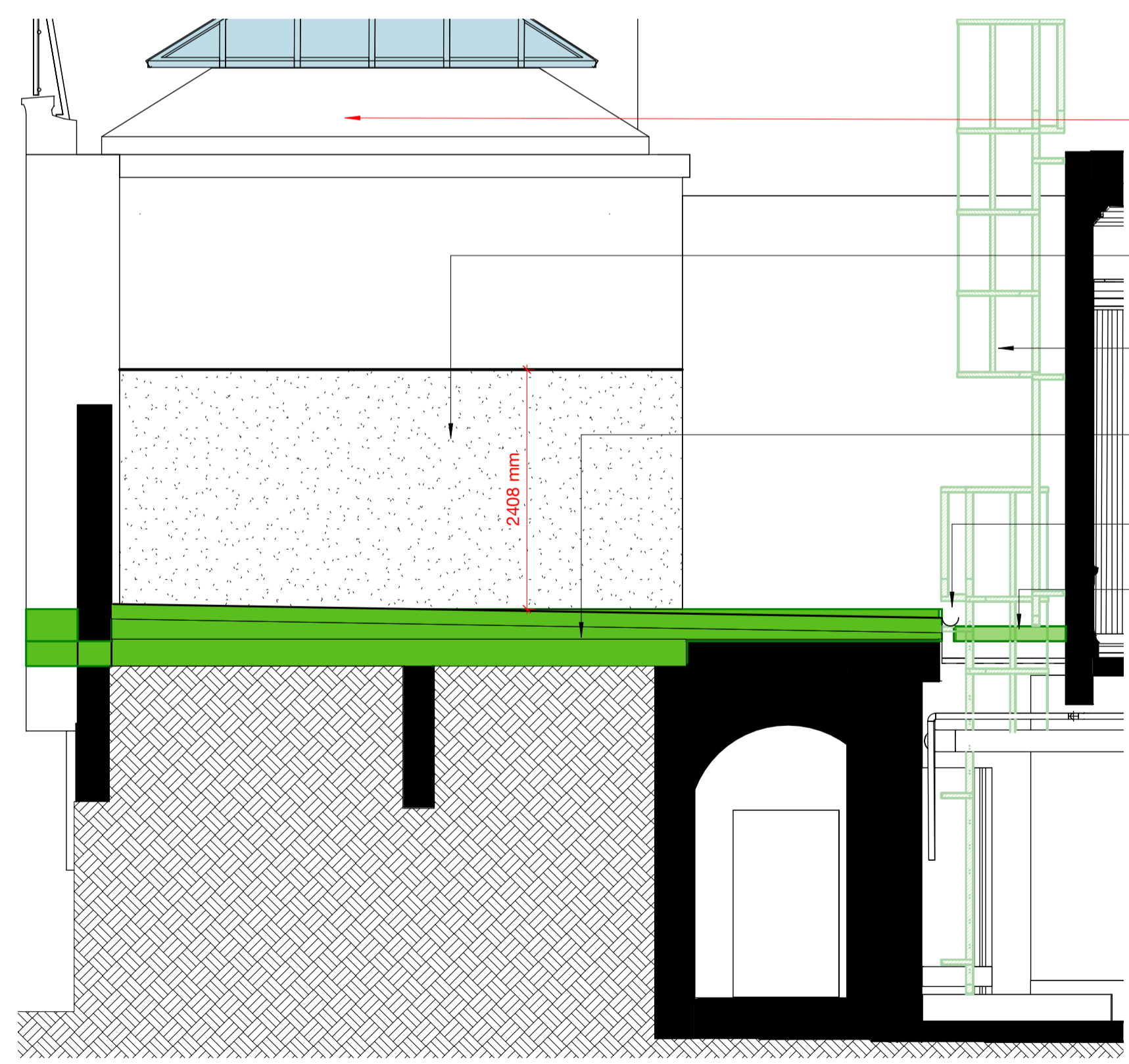

4 Proposed - Link - Sec 1
1 : 50

5 Proposed - Link - Sec 2
1 : 50

6 Proposed - Link - Sec 3
1 : 50

