

AREA 1

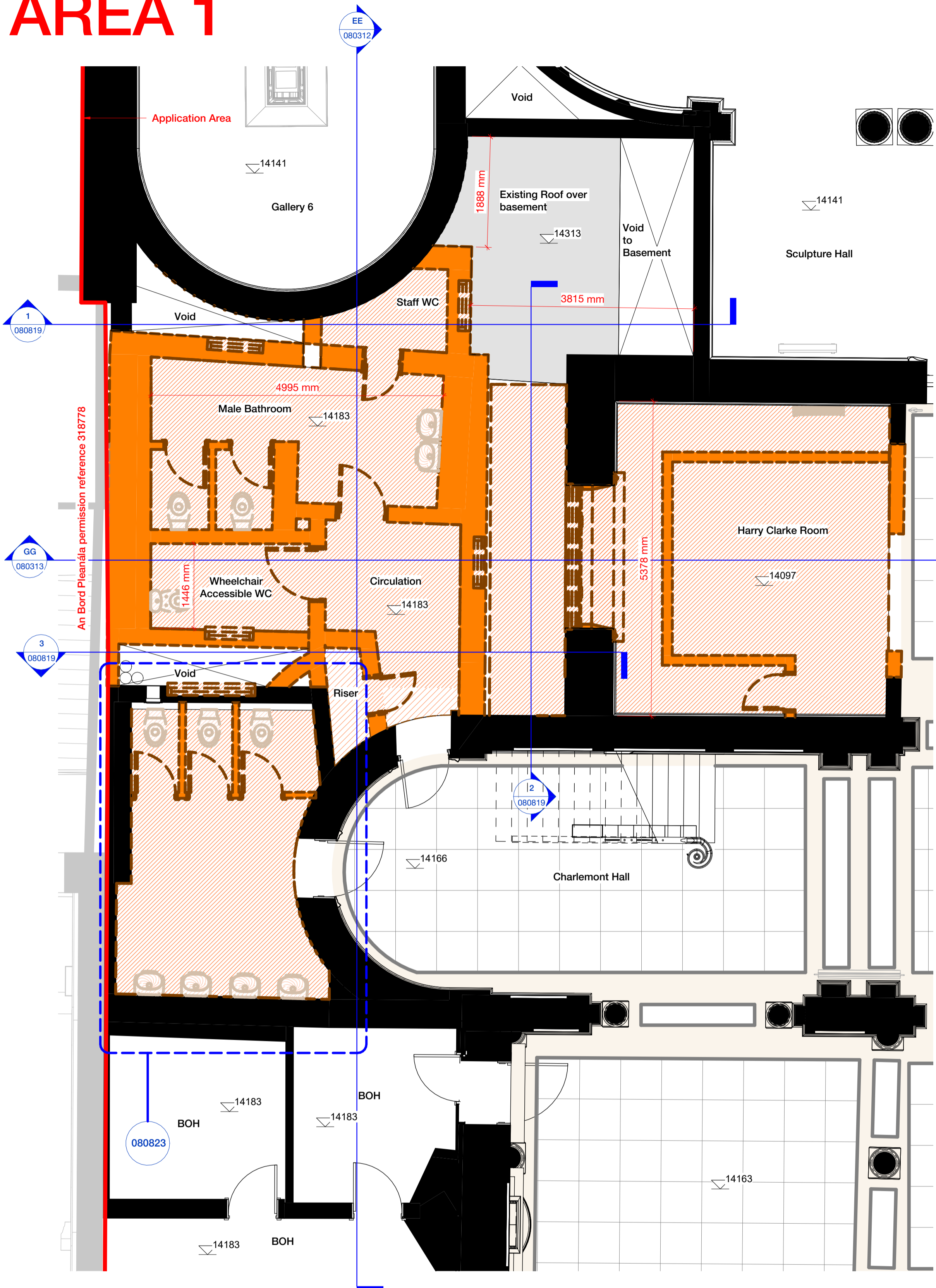

1 Existing - Library Link Plan - Ground Floor
1 : 50

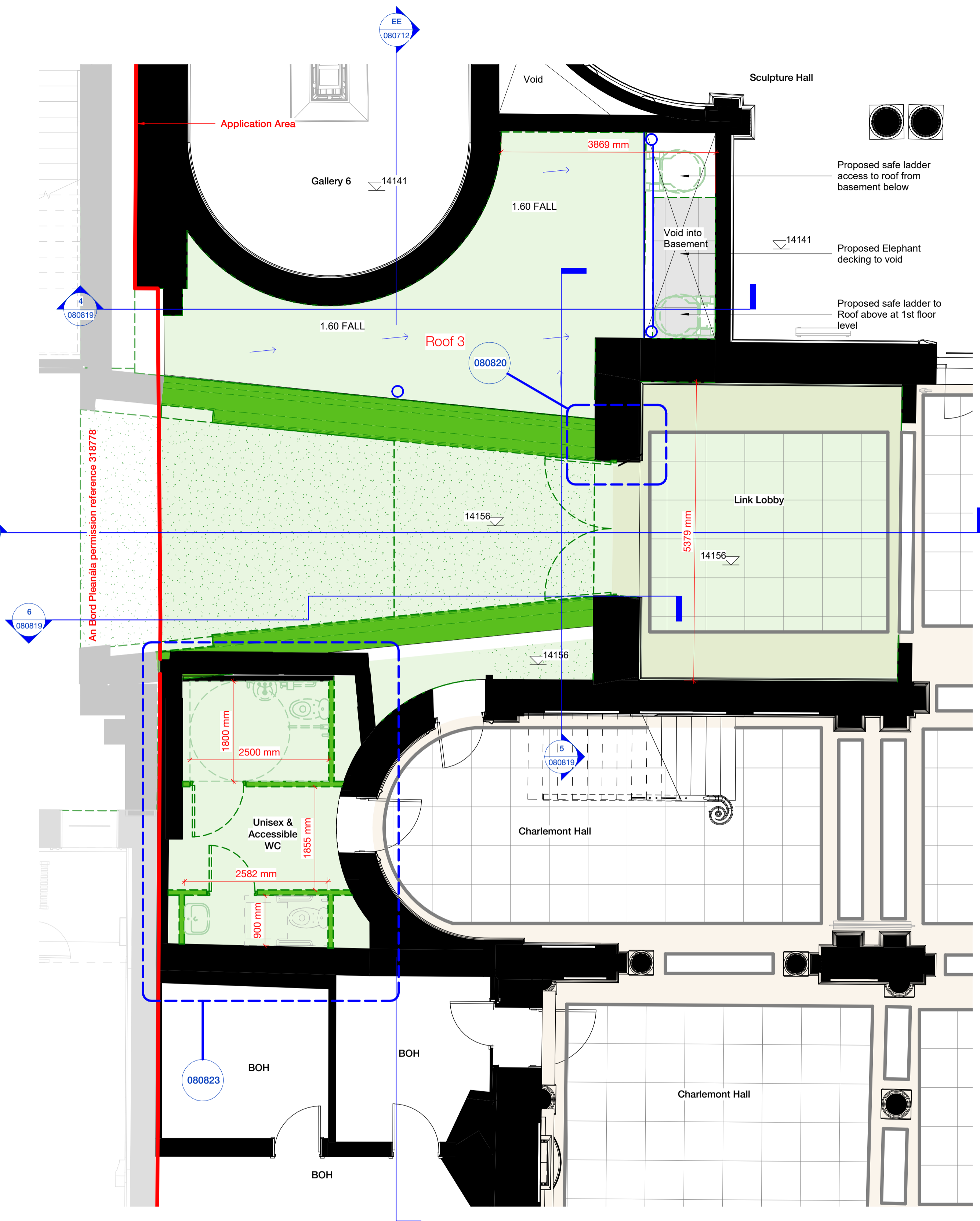

2 Proposed - Library Link Roof Plan - Ground Floor
1 : 50

Roof 3 - Flat roof over basement knitted into existing slab and insulated with membrane applied to fall to east with gutter and two rainwater outlets. (Basement Level)

Copyright Hawkins\Brown Architects
No implied licence exists. This drawing should not be used to calculate areas for the purposes of valuation. Do not scale this drawing. All dimensions to be checked on the site by the contractor and such dimensions to be their responsibility. All work must comply with Irish, European and relevant British Standards. Drawing errors and omissions to be reported to the architect. To be read in conjunction with Architect's specification and other consultant information.

NOTES

KEYPLAN

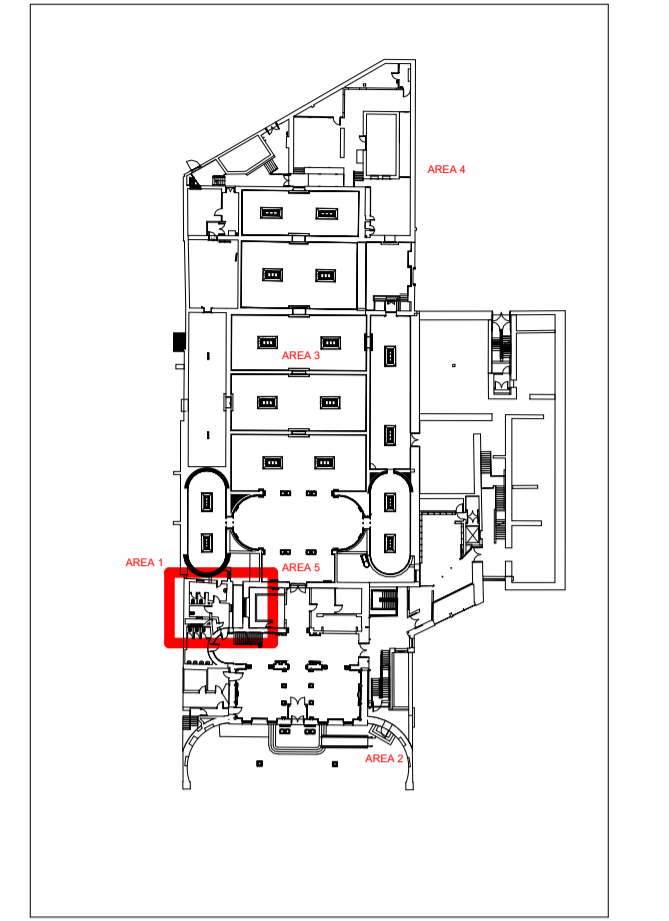

- KEY**
- Application Area
 - Proposed
 - Existing
 - Consented
 - Proposed Demolition

All work to the approval of DCC Conservation Officer.
All work subject to detail design.

Rev	Description	Date
P03	Planning Part 8 - For Info	26/03/24
P02	Planning Part 8 - For Info	15/03/24
P01	Planning Part 8 - For Info	28/02/24

The Greenway, Block C, Ardilaun Court, 112-114 St Stephen's Green, Dublin 2, D02 TD28
mail@hawkinsbrown.com
hawkinsbrown.com



Client
Dublin City Council

Project
Hugh Lane Gallery, Parnell Square North, Dublin 1, D01 F2X9

Drawing
Hugh Lane Gallery - Proposed Library Link 1 of 3

Scale @ A1
As indicated

Date
01/09/24

Drawn By
CMN

Checked By
AC

Job Number
220152

Status
S2

Purpose of Issue
Issued for Information

Drawing No.
PSL-HBA-HL-XX-DR-A-080817

Rev
P03

