

Refer to previous planning pack:
Consented: 3196/19
Drawing: 1705_Part8_14_01

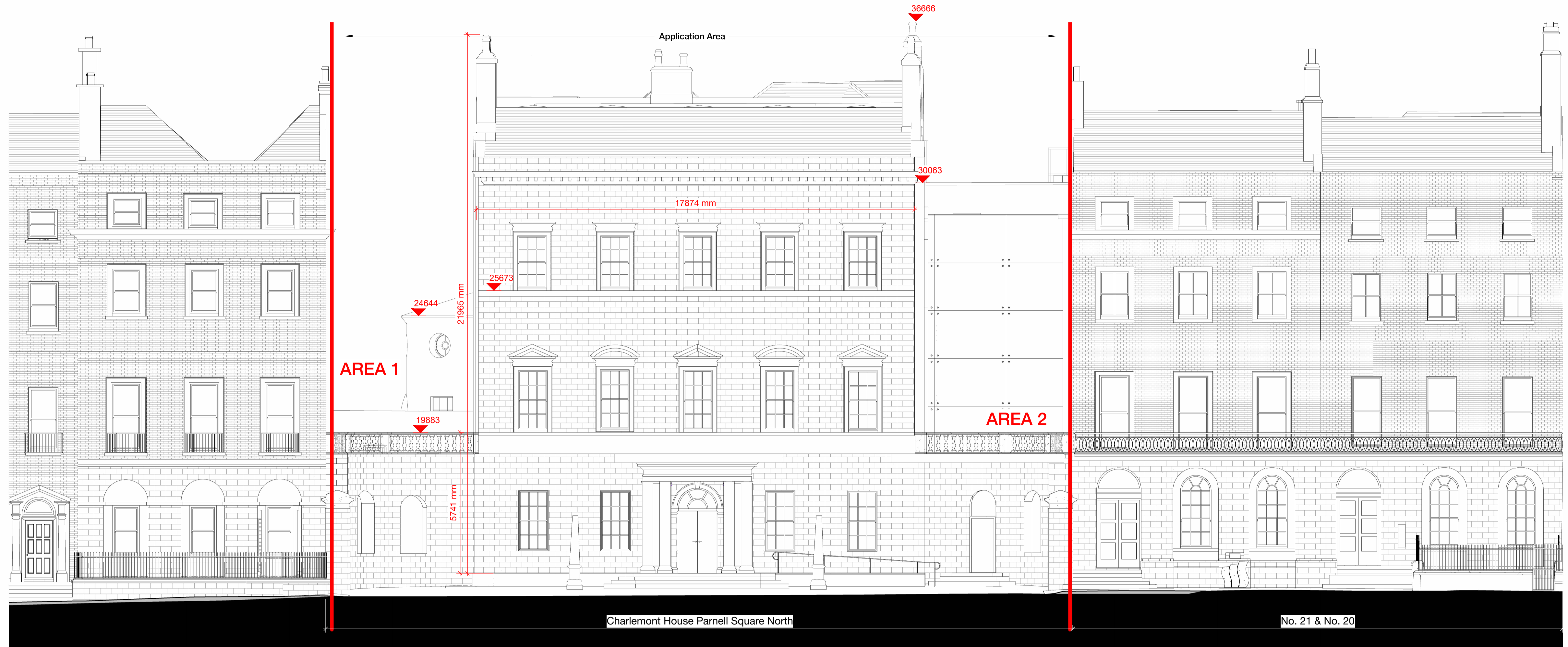

Existing & Fabric Removal - South Elevation

1 : 100

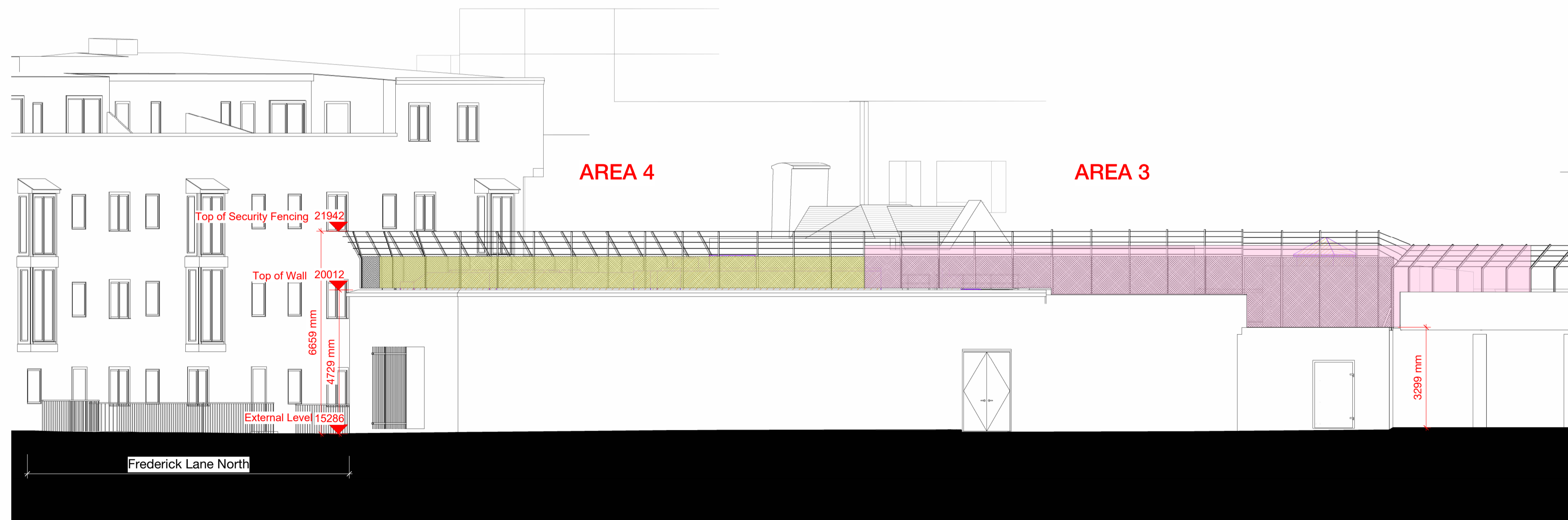

Existing & Fabric Removal - North Elevation

1 : 100

KEYPLAN

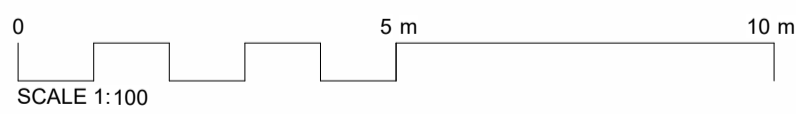
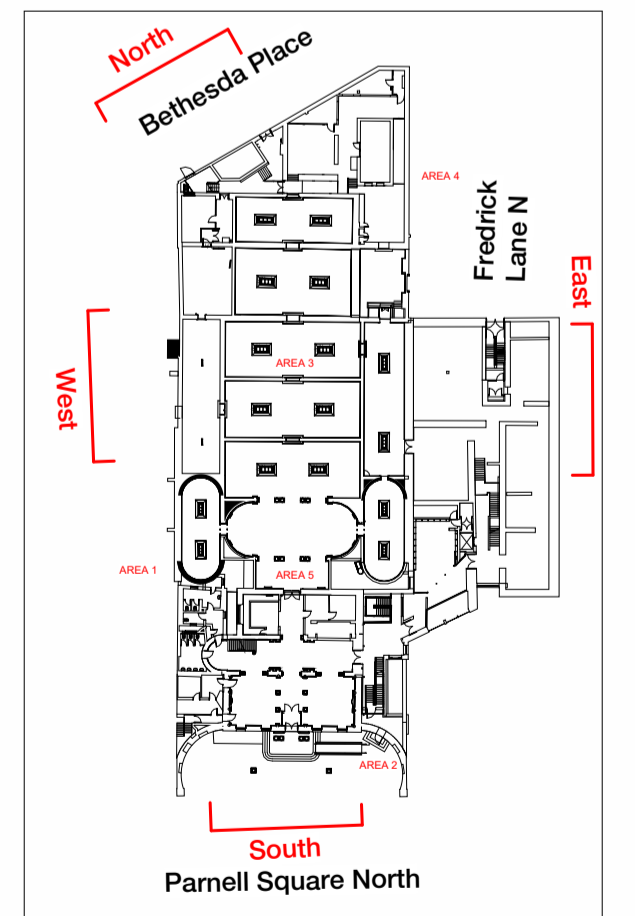

Copyright Hawkins\Brown Architects
No implied licence exists. This drawing should not be used to calculate areas for the purposes of valuation. Do not scale this drawing. All dimensions to be checked on the site by the contractor and such dimensions to be their responsibility. All work must comply with relevant British Standards and Building Regulations requirements. Drawing errors and omissions to be reported to the architect. To be read in conjunction with Architect's specification and other consultant information.

KEY

- Application Area
- Proposed Demolition
- Existing (Not part of Application)
- Consented: 3196/19
- Changes to Consented

Scale @ A1

1 : 100

Date

15/03/24

Job Number

220152

Project

Hugh Lane Gallery,
Parnell Square North,
Dublin 1,
D01 F2X9

Drawn By

CMN

Checked By

AC

Status

S2

Drawing No.

PSL-HBA-HL-ZZ-DR-A-080410

Rev

P05

Purpose of Issue

Issued for Information

Drawing

Existing - Hugh Lane Gallery - North & South Elevation

The Greenway, Block C,
Ardilaun Court, 112-114
St Stephen's Green,
Dublin 2, D02 TD28
mail@hawkinsbrown.com
hawkinsbrown.com

Hawkins\Brown