

REVISION SCHEDULE						
REV. NO.	REV. DESCRIPTION	REV. DATE	DRAWN	CHECKED		
PL1	ISSUED FOR PLANNING	01/08/2023	BF	KOM		
PL2	ISSUED FOR PLANNING	16/08/2023	BF	AL		
PL3	ISSUED FOR PLANNING	16/02/2024	KJD	AL		

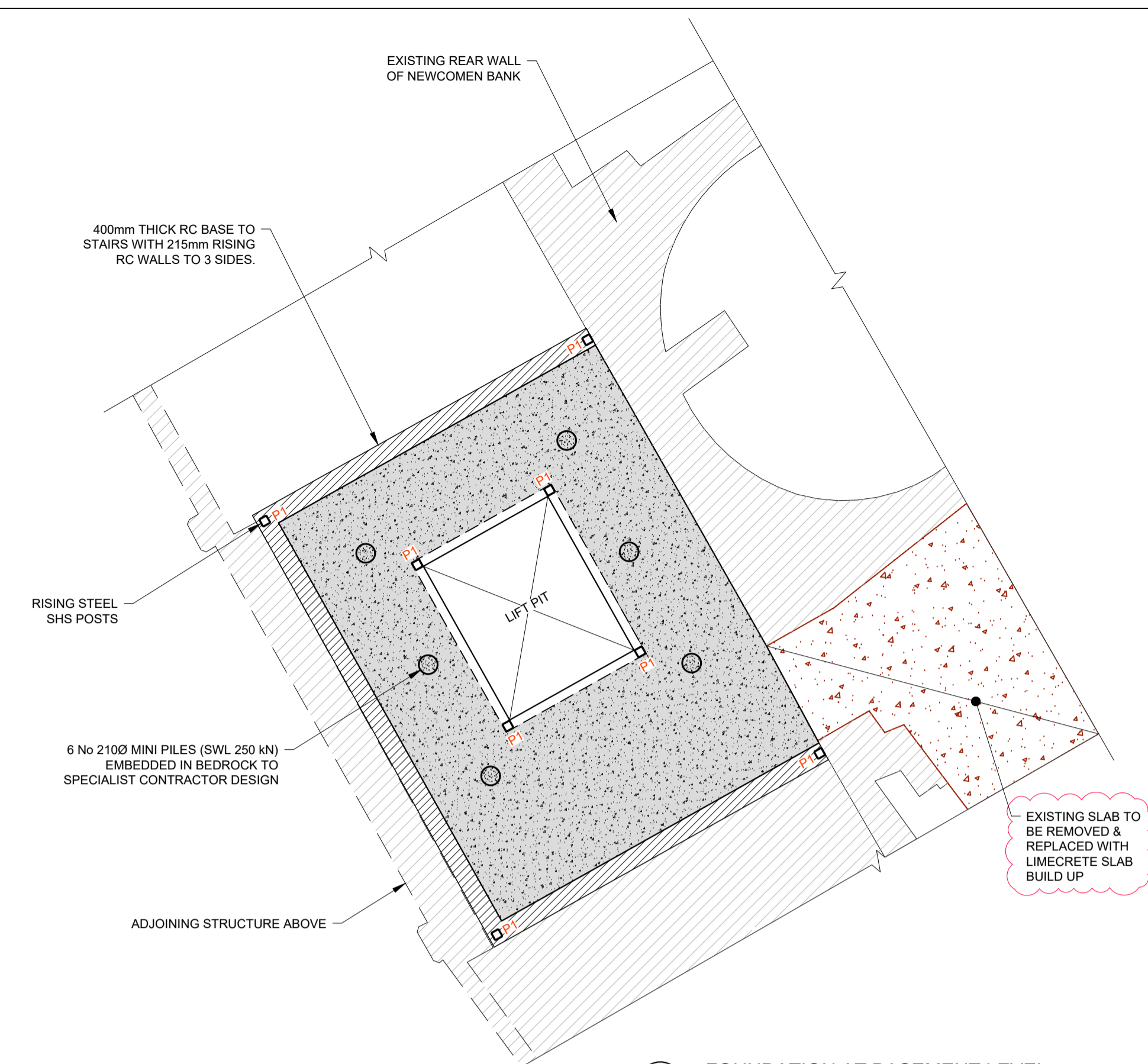

1 FOUNDATION AT BASEMENT LEVEL
SCALE 1:50

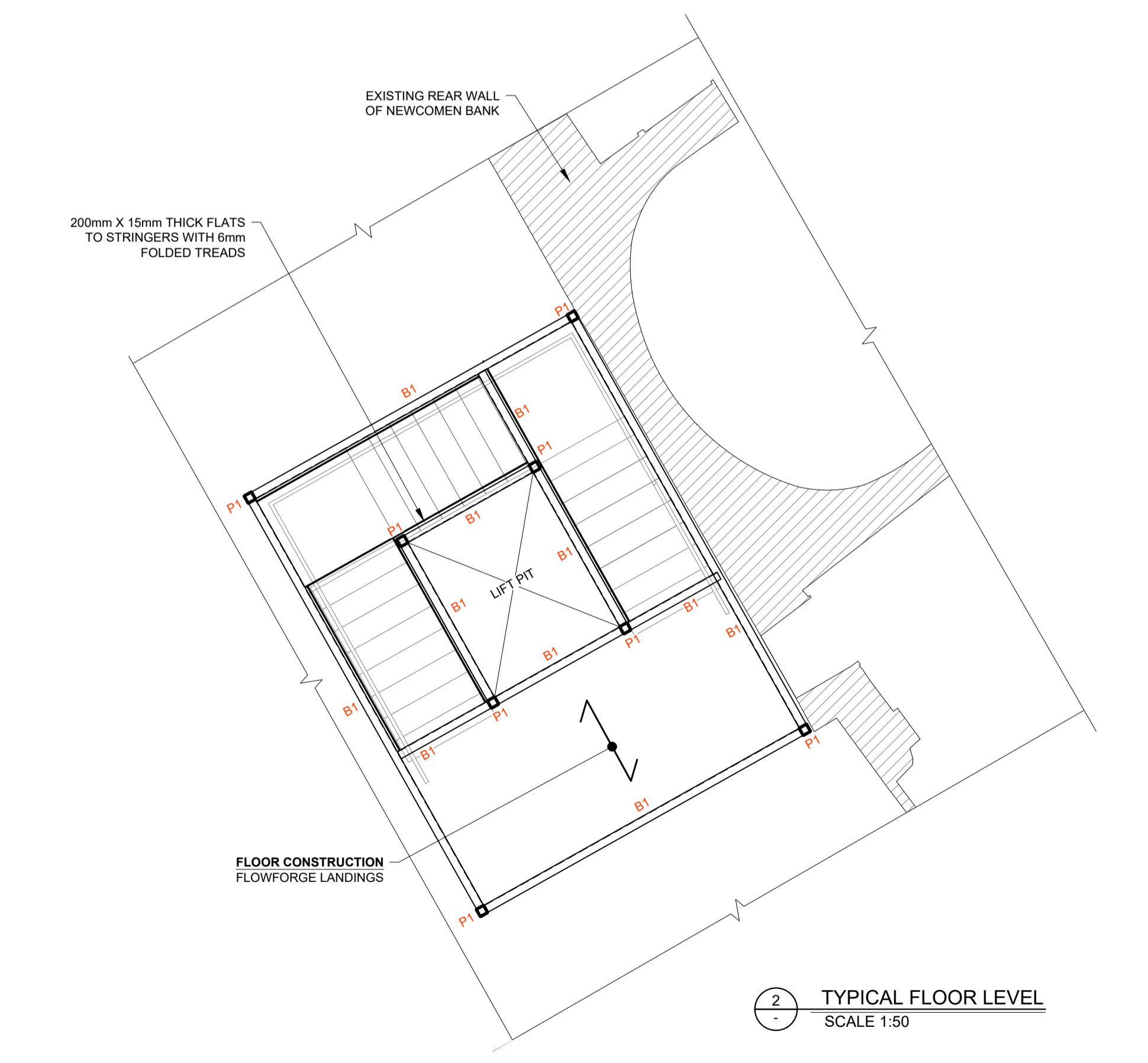

2 TYPICAL FLOOR LEVEL
SCALE 1:50

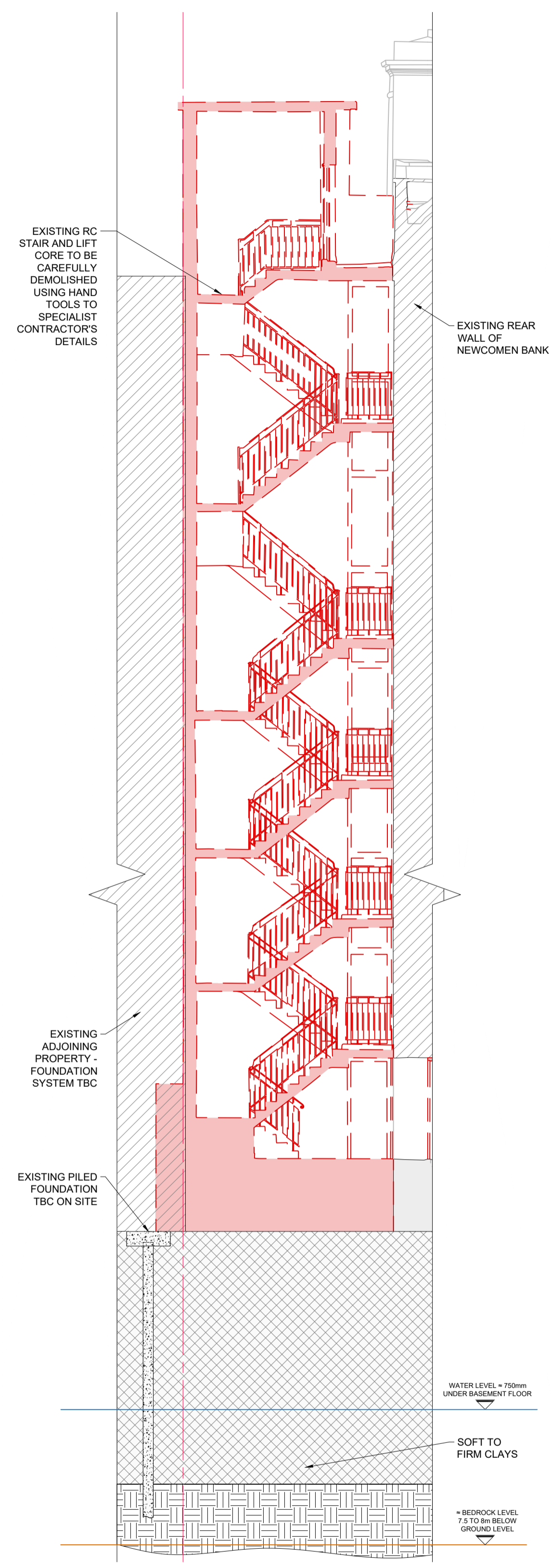

3 EXISTING STAIRS SECTION
SCALE 1:75

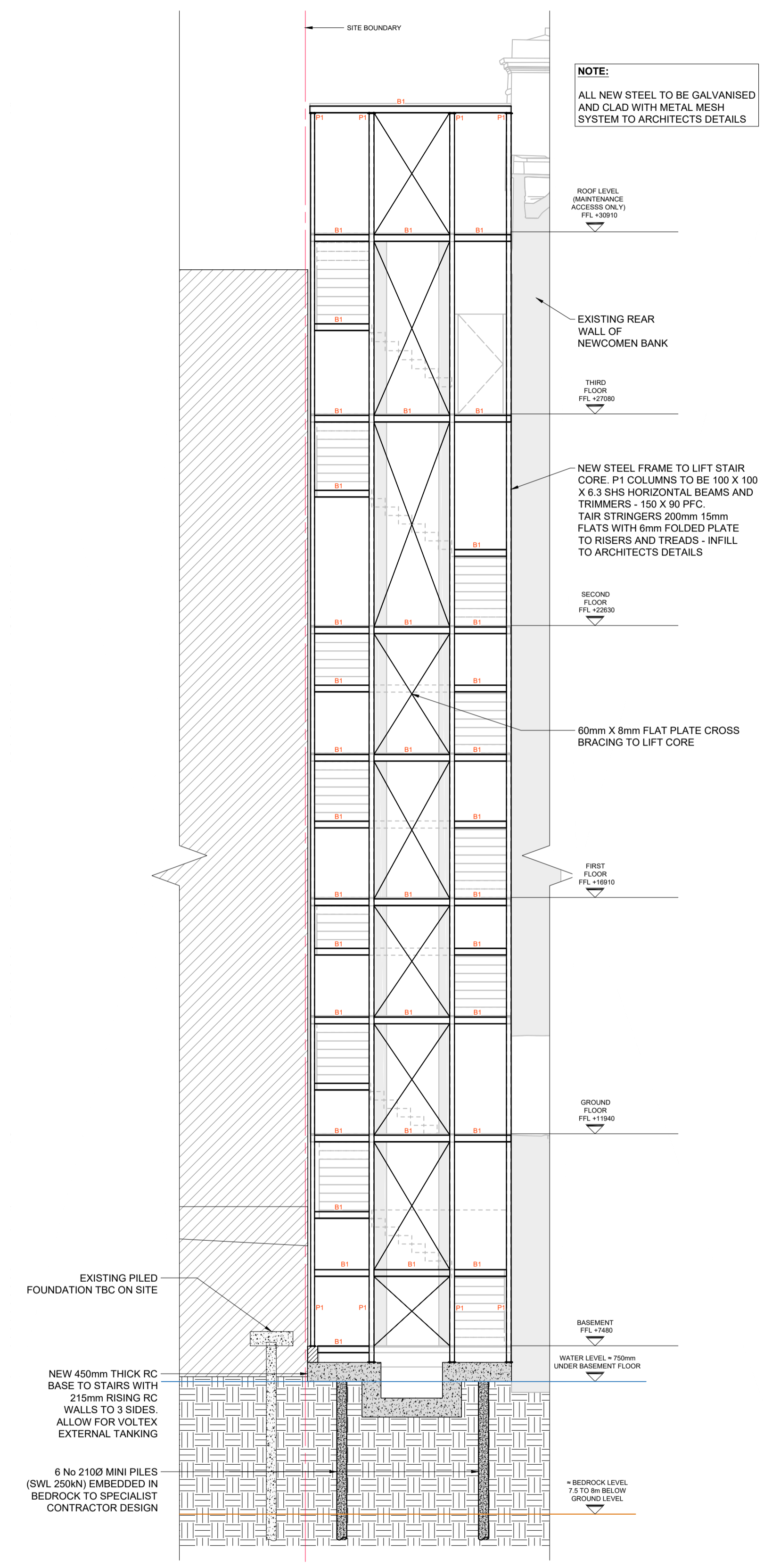

4 PROPOSED STAIRS SECTION
SCALE 1:75

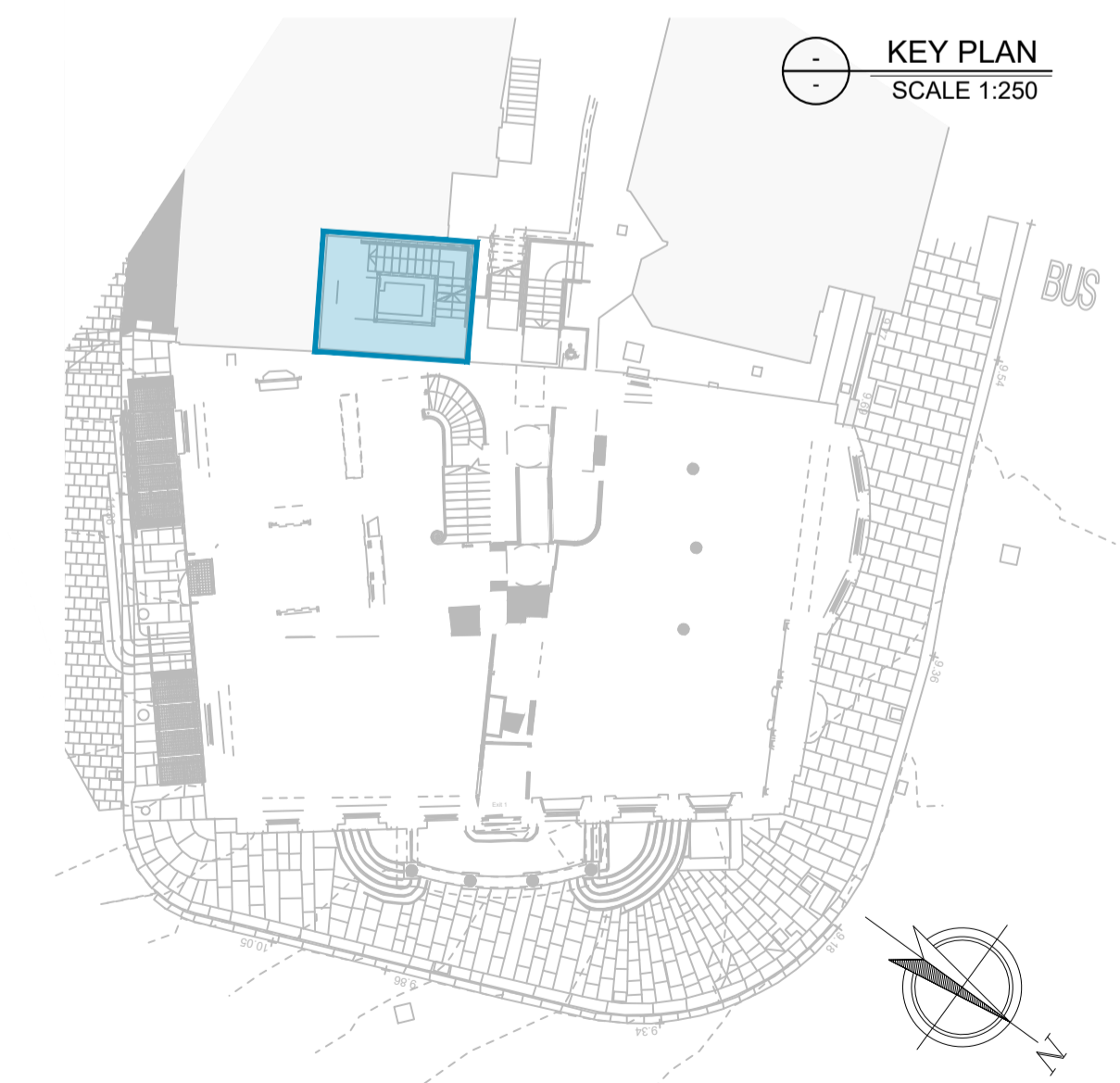

STEEL LEGEND:

	P1 - 100 X 100 X 6.3 SHS POST
	B1 - 150 X 90 PFC BEAM

LEGEND:

	EXISTING WALLS TO REMAIN
	WALLS TO BE DEMOLISHED
	EXISTING SLAB TO BE REMOVED & REPLACED WITH LIMECRETE SLAB BUILD UP

STEELWORK NOTE:

ALL STEELWORK IS TO BE FABRICATED BY A SPECIALIST CONTRACTOR CAPABLE OF CE MARKING ALL ELEMENTS.

EVIDENCE OF CERTIFICATION TO BE PROVIDED TO ENGINEER PRIOR TO COMMENCEMENT OF FABRICATION.

ALL WORKS TO BE IN ACCORDANCE WITH EXECUTION CLASS 2.

STEEL FABRICATION DRAWING/ DETAILS TO BE SUPPLIED TO CORA FOR APPROVAL PRIOR TO FABRICATION

NOTE:

ALL STEELWORK BELOW GROUND FLOOR SLAB LEVEL TO BE WRAPPED IN D49 WRAPPING MESH AND ENCASED IN 75MM CONCRETE SURROUND.

NOTE:

ASSUMED DEMOLITION PROCESS IS TO CAREFULLY TAKE DOWN THE WALLS, STAIR-FLIGHTS, AND LANDINGS USING A COMBINATION OF HYDRO-DEMOLITION & SAW CUTS TO FORM SMALL SECTIONS THAT CAN BE SAFELY REMOVED FROM SITE

Drawing Stage: PLANNING	Project Details:	Notes	Drawn by:	Checked by:	Approved by:	Date:		Behan House, 10 Lower Mount Street, Dublin 2. D02 HT71																			
	Site Address:		NEWCOMEN BANK BUILDING	BF	AL	KOM		01/06/2023	Tel: +353 1 661 1100																		
	Client:		DUBLIN CITY COUNCIL	Project Name:		NEWCOMEN BANK BUILDING		Scale:	1:50 @ A1	Project Number:		2050			e-mail: info@cora.ie												
	Architect:		HOWLEY HAYES COONEY	Drawing Title:		NEW REAR STAIRS PLANS & SECTIONS		Project:	NBB	Originator:	CORA	Zone:	ZZ	Level:	ZZ	Type:	DR	Discipline:	S	Drawing No:	008	Stage:	PL	Revision:	PL3		
	M&E Designer:		-																								
	Contractor:		-																								