

7 Section EE - Existing Stair 3  
Scale: 1:50

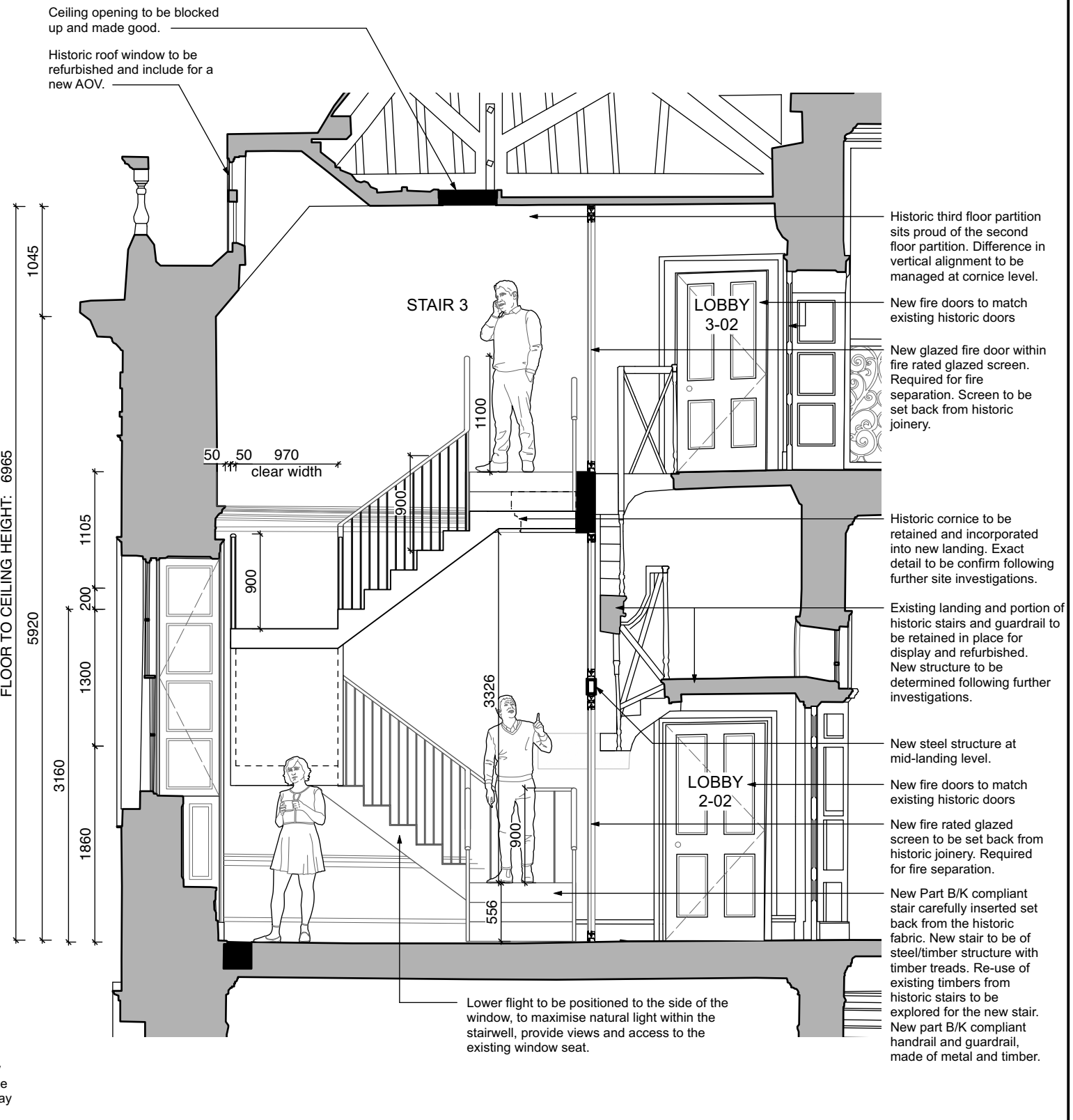

6 Section EE - Proposed Stair 3  
Scale: 1:50

Use figured dimensions only. Do not scale drawings. Check all dimensions on site.

Read in conjunction with specification and consultants drawings.

Report any discrepancies to the Architects before putting work in hand.

Copyright of this drawing is vested in the Architects and may not be reproduced, in whole or part, without prior consent.

**GENERAL NOTES**

- All drawings to be read in conjunction with method statement, photographic survey and schedules submitted along with the drawings.
- All works on site will be completed on site in accordance to the method statement submitted along with the planning application.

**KEY**

■ Proposed demolition works

Rev.	Date	Description	Drn.	Chk.
-	16/02/24	Issue for planning	ALO	LOC

Project  
Newcomen Bank Building  
16 Castle Street, Dublin 2

Client  
Dublin City Council

Drawing  
Stair 3 - Existing & Proposed Section EE

Project Stage	Date	Scale	Project No.	Drawing No.	Revision
Planning	16.02.2024	1:50@A3	0569	L-302	-

**Howley Hayes Cooney**  
19 Rock Hill, Blackrock, Dublin, A94 D235  
01 278 4644  
hharchitecture.ie