

Proposed Elevation  
Scale 1:20

New window within existing ope, exact dimensions confirmed on site by manufacturer

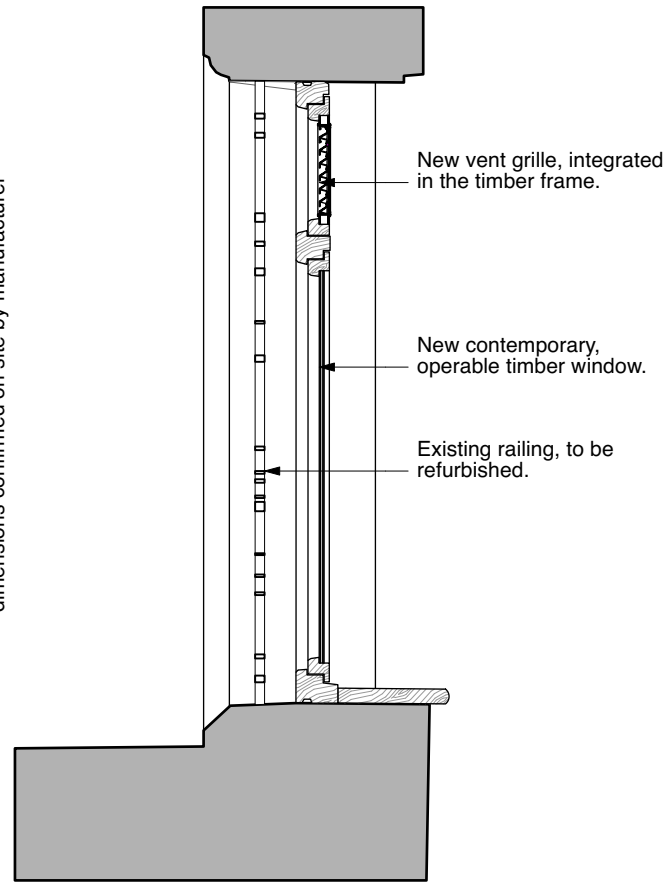

Proposed Section  
Scale 1:20

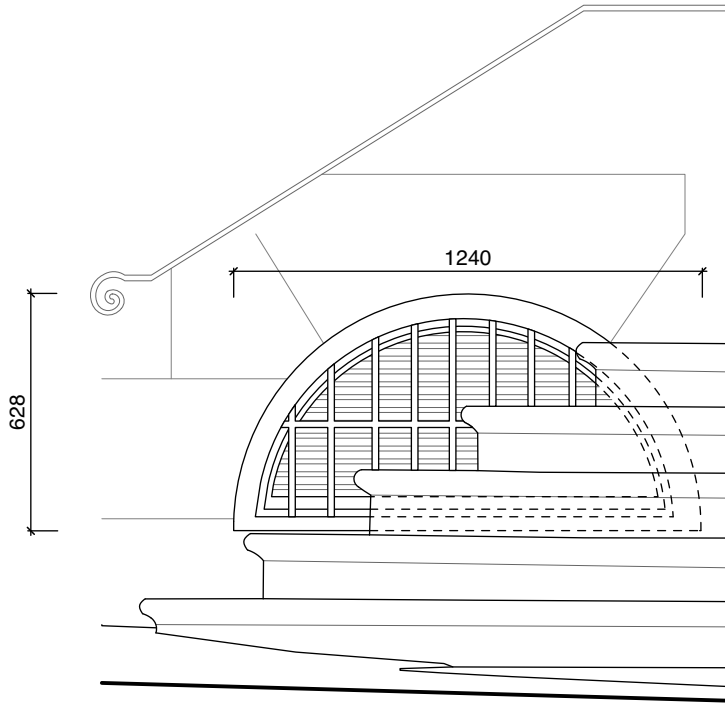

Proposed Elevation  
Scale 1:20

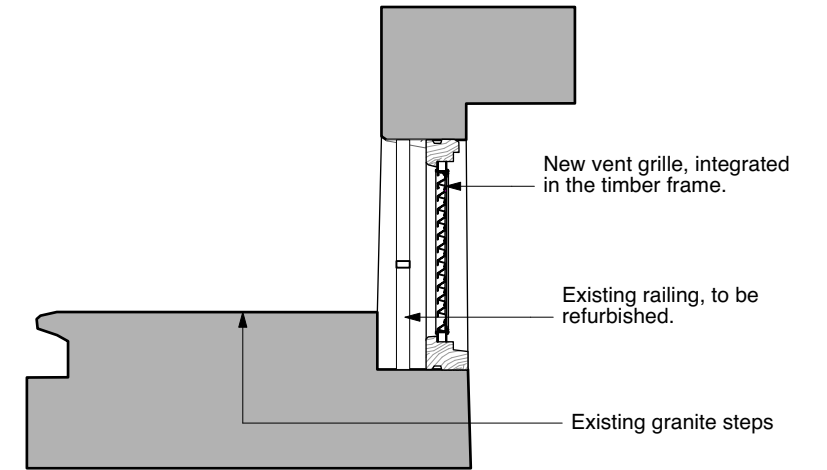

Proposed Section  
Scale 1:20

**Proposed Windows WB-07 & WB-08**

**Proposed window WB-04B**

Use figured dimensions only. Do not scale drawings. Check all dimensions on site.  
Read in conjunction with specification and consultants drawings.  
Report any discrepancies to the Architects before putting work in hand.  
Copyright of this drawing is vested in the Architects and may not be reproduced, in whole or part, without prior consent.

**GENERAL NOTES**

- Refer to design statement for further information.
- Refer to photographic survey for further information on the condition of the building ( appendix A of design statement).
- All existing doors and architraves to be retained and refurbished unless otherwise noted.
- All existing windows along with window frames, architraves, shutters, panelling and associated joinery to be retained and refurbished in-situ unless otherwise noted.

Rev.	Date	Description	Drn.	Chk.
-	16/02/24	Issue for planning	ALO	LOC

Project <b>Newcomen Bank Building</b> 16 Castle Street, Dublin 2		ARCHITECTURE	Client Dublin City Council	Drawing <b>Proposed Basement Windows with Vent Grilles</b>	Project Stage Planning	Date 16.02.2024	Scale 1:20@A3	Project No. 0569	Drawing No. C-012	Revision -
<b>Howley Hayes Cooney</b> 19 Rock Hill, Blackrock, Dublin, A94 D235 01 278 4644 hharchitecture.ie										