

Proposed Elevation
Scale 1:20

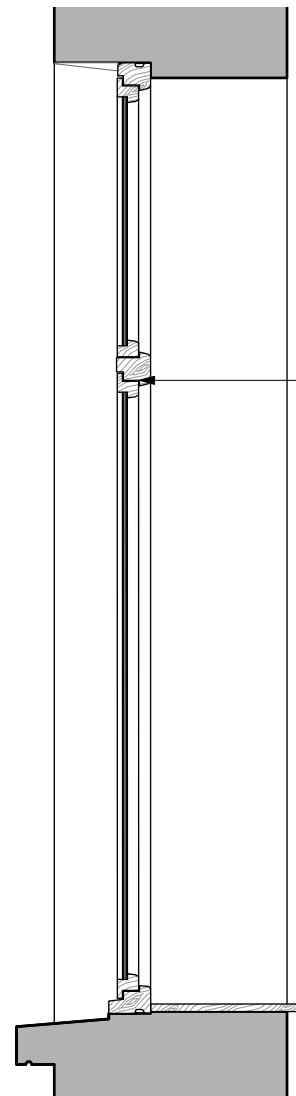

Proposed Section
Scale 1:20

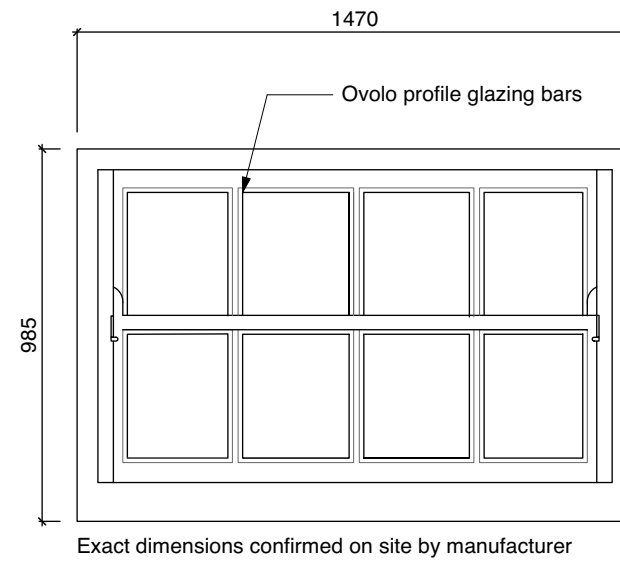

Typical Internal
Elevation
Scale 1:20

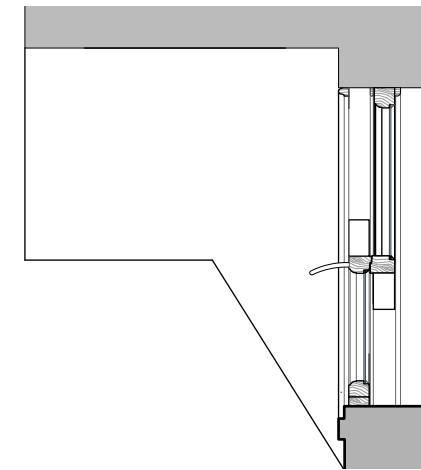

Typical Existing
Section
Scale 1:20

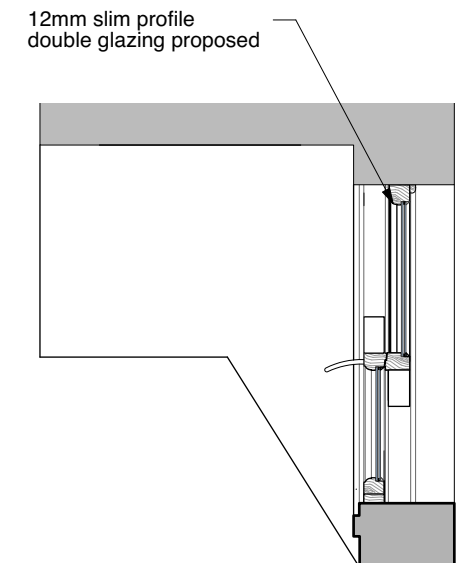

Typical Proposed
Section
Scale 1:20

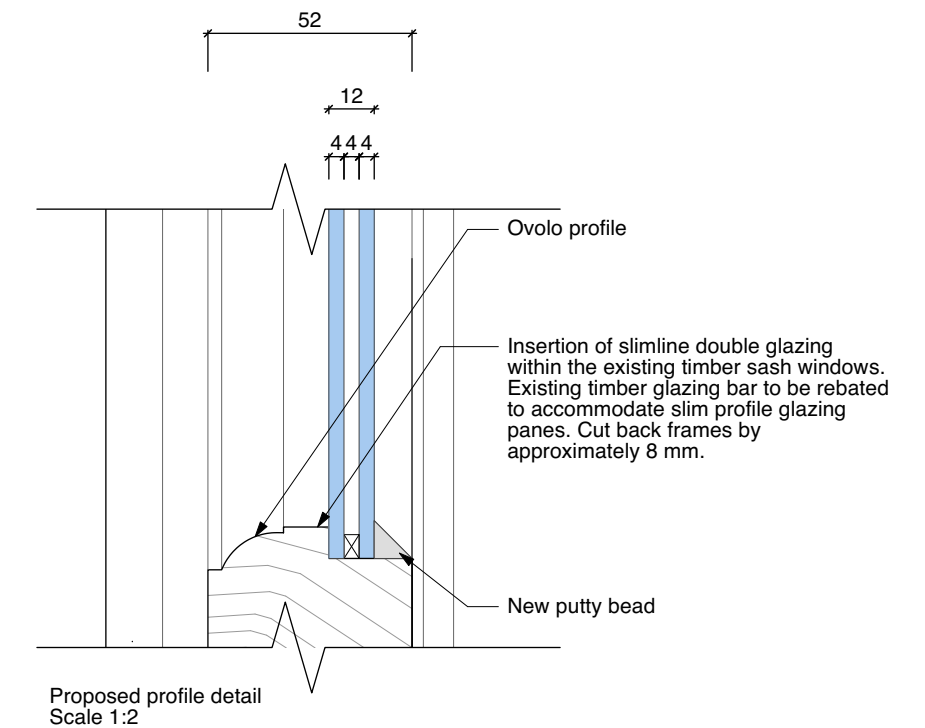
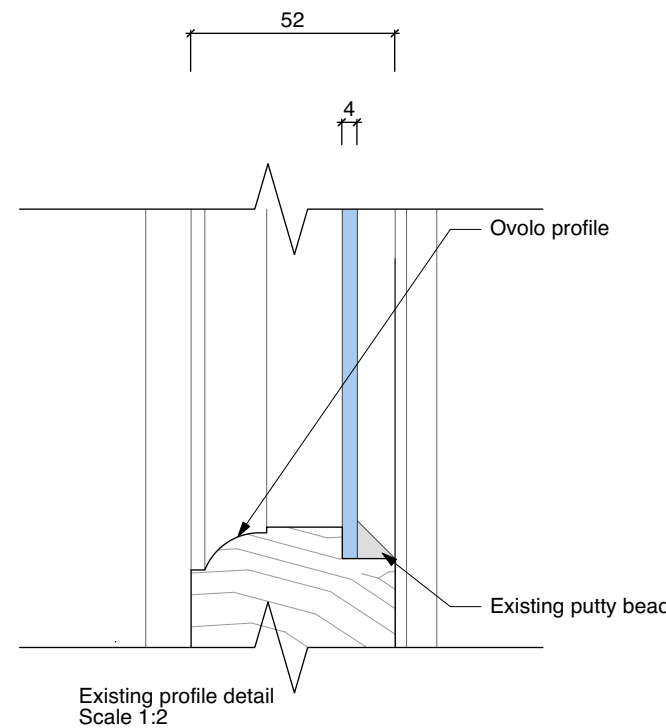

Proposed Window W0-12

Third Floor windows

Use figured dimensions only. Do not scale drawings. Check all dimensions on site. Read in conjunction with specification and consultants drawings. Report any discrepancies to the Architects before putting work in hand. Copyright of this drawing is vested in the Architects and may not be reproduced, in whole or part, without prior consent.

GENERAL NOTES

- Refer to design statement for further information.
- Refer to photographic survey for further information on the condition of the building (appendix A of design statement).
- All existing doors and architraves to be retained and refurbished unless otherwise noted.
- All existing windows along with window frames, architraves, shutters, panelling and associated joinery to be retained and refurbished in-situ unless otherwise noted.

Rev.	Date	Description	Drn.	Chk.
-	16/02/24	Issue for planning	ALO	LOC

Project		Newcomen Bank Building 16 Castle Street, Dublin 2	
Client		Dublin City Council	
Drawing		Proposed Window W0-12 & 3rd Flr. Windows	
Project Stage	Date	Scale	Project No.
Planning	16.02.2024	1:20@A3	0569

**Howley
Hayes
Cooney**
ARCHITECTURE
19 Rock Hill, Blackrock,
Dublin, A94 D235
01 278 4644
hhcarchitecture.ie

Drawing No.	Revision
C-011	-