

EXISTING ROOF PLAN  
(Scale 1:100 & A1)

Existing buildings/structures to be demolished  
(including foundations up to 1.2m below  
ground level)

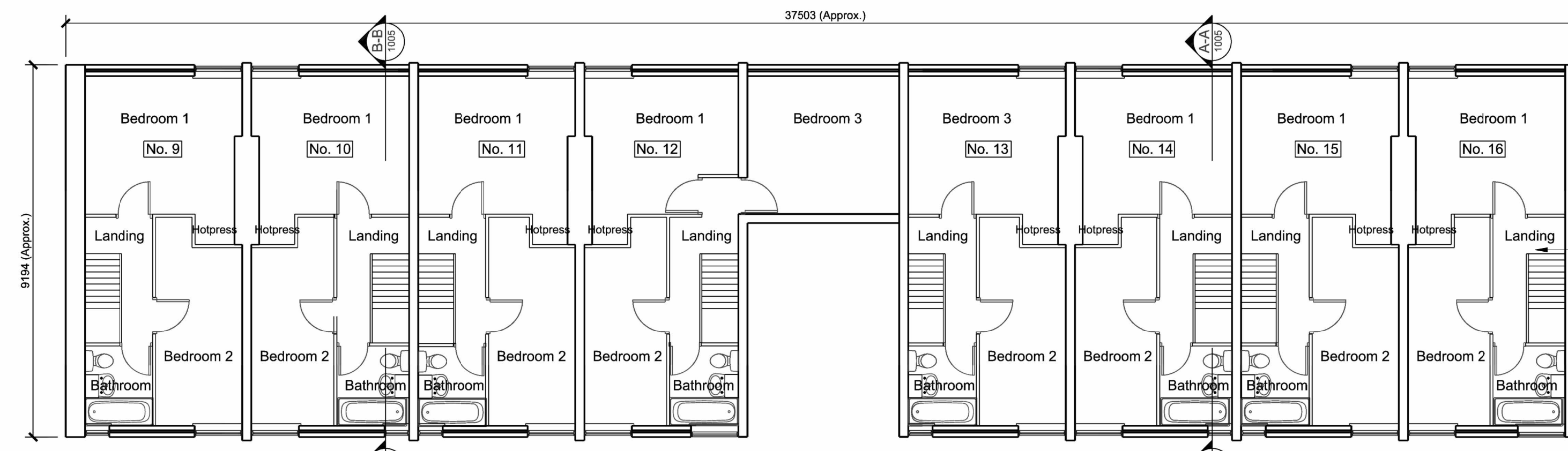

EXISTING SECOND FLOOR PLAN  
(Scale 1:100 & A1)

Existing buildings/structures to be demolished  
(including foundations up to 1.2m below  
ground level)

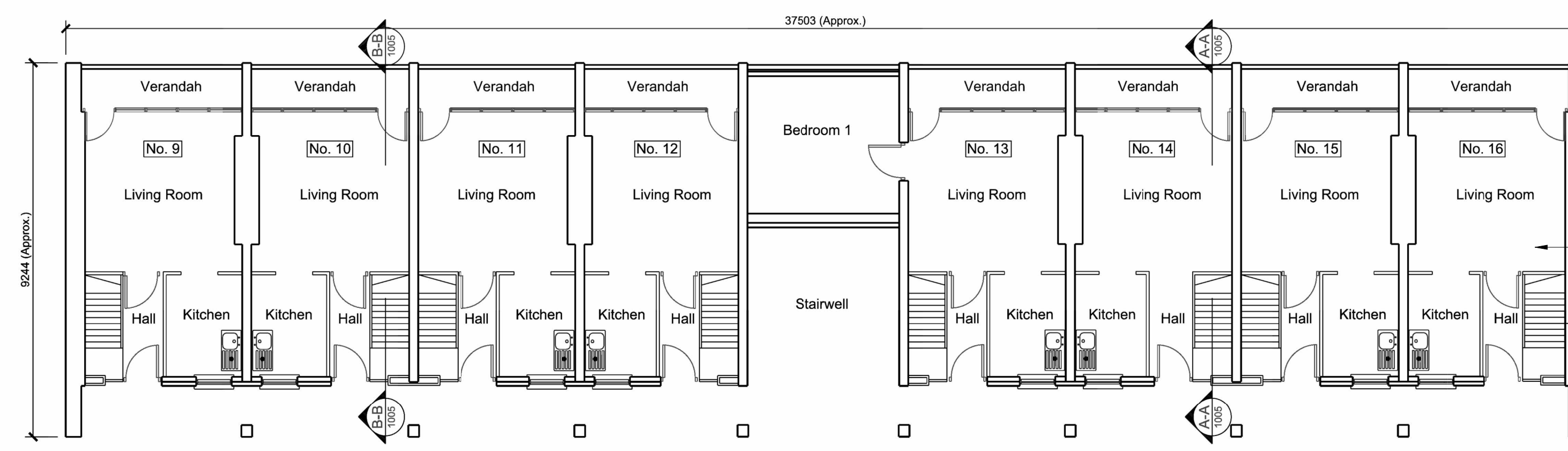

EXISTING FIRST FLOOR PLAN  
(Scale 1:100 & A1)

Existing buildings/structures to be demolished  
(including foundations up to 1.2m below  
ground level)

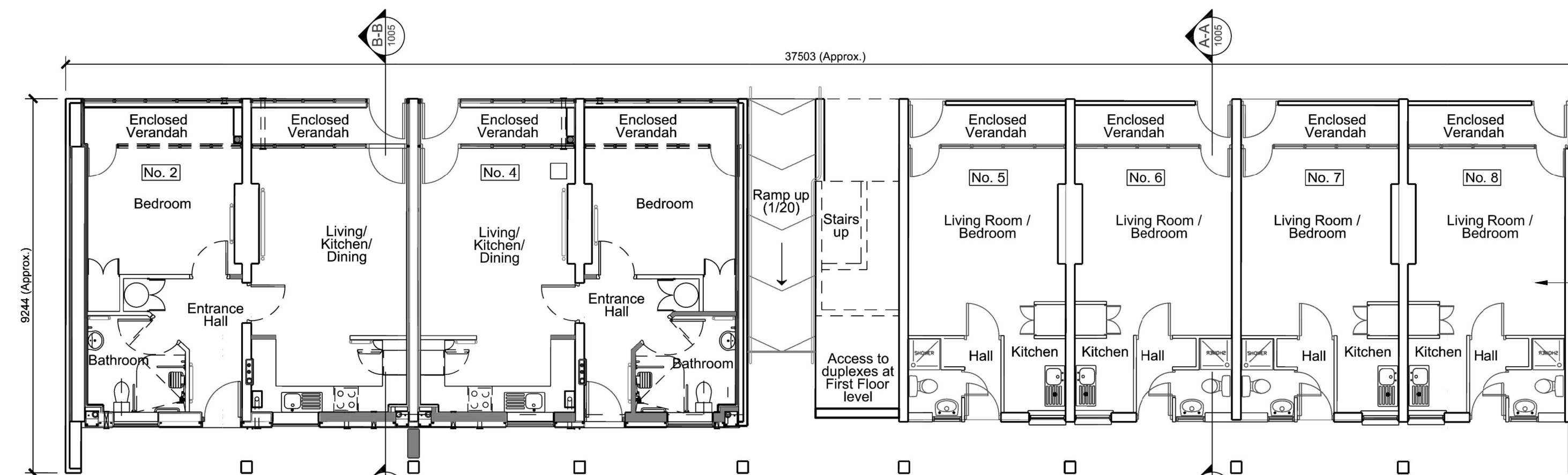

EXISTING GROUND FLOOR PLAN  
(Scale 1:100 & A1)

Existing buildings/structures to be demolished  
(including foundations up to 1.2m below  
ground level)

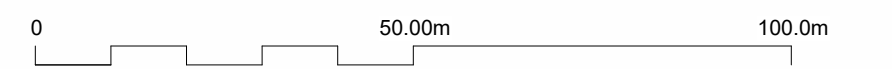

REV.	DATE	DESCRIPTION	CKD
DCC	10.09.24	Part 6 Issue	CMCC

USE FIGURED DIMENSIONS ONLY  
DO NOT SCALE OFF DRAWINGS  
CHECK ALL DIMENSIONS ON SITE  
COPYRIGHT O'DONNELL + TUOMEY ARCHITECTS

NOTES:

**O'Donnell+Tuomey**

20A Camden Row,  
Dunedin 9,  
Inland  
Telephone +353 1 475 2500  
Email info@odonnell-tuomey.ie

PROJECT:  
A174  
St Andrews Court

PROJECT STATUS:  
Stage (ii)

SCALE:  
1:100 @A1

ISSUE DATE:  
10.09.2024

DRAWN BY:  
DF/CMCC

DRAWING TITLE:  
Existing floor plans - For Demolition

DRAWING NO:  
SAC-ODT-XX-00-DR-A-080052

SUITABILITY

REVISION  
P01